CITY AND COUNTY
OFFICIAL NEWSPAPER

LARGEST PAID UP AND PAID IN ADVANCE
CIRCULATION IN MENDOCINO COUNTY

A HOME-OWNED BUSINESS

Dispatch Democrat

VOLUME LXVI — UKIAH, MENDOCINO CO., CALIF., FRIDAY, FEB. 8, 1935 — NUMBER 21

ASKING NEW TRIAL IN DEMPSEY DEATH

Attorneys For Administrator Filed Motion to Set Cause For Hearing

Taft & Spurr, attorneys for John J. Keller, administrator of the estate of Joseph Dempsey, Willits man who was killed on October 8, 1932, when his car backed into a telephone pole belonging to the Pacific Telephone & Telegraph company and was crushed to death, have filed memorandum to set cause for retrial.

Recently the Third District Court of Appeal reversed the findings of the jury in the first trial in the Mendocino county Superior court and the cause was remanded for new trial. This finding was on December 1.

The California State Supreme court has sustained the findings of the court of appeal and the matter is now back to the starting point, with a new trial to be had, when the matter is placed in the Superior court calendar.

Judgment for the defendant was entered in the Superior court on June 30, 1933, after a trial by jury had reviewed the circumstances leading up to the fatal accident, which happened in front of the Dempsey home in Willits, when the Dempsey automobile, parked in front of the house, started to back down the hill. Dempsey climbed into the moving machine in an attempt to stop its flight, when it backed into the telephone pole, which broke off and crushed him to death.

It was the plaintiff's contention that the telephone company was negligent in maintaining a rotted pole at this place.

H. L. Preston and Frank W. Taft are defendant's attorneys.

Big Class Inducted By Willits Knights

Ukiah Knights of Pythias were in Willits last night for the meeting of the lodge of that city when a class of 20 were given the Knight rank and Grand Chancellor Sidney Silverstein and other high dignitaries of the order were present.

Fort Bragg Knights chartered a special train to accommodate the delegation from that city and there were members from many points north.

A banquet followed the work of induction of rank, roast turkey being the main feature of the feast.

Bartlett Pear Men Will Hold Election In Ukiah, Feb. 14th

Thursday, February 14, has been set for the election of representatives from this district to the Bartlett Pear Commodity committee of the California Fresh Decidious Tree Fruit marketing agreement.

The election will be held in the City hall, Ukiah, at 7:30 p. m., and the North Coast district, comprising Lake, Mendocino and Humboldt counties, is entitled to one representative on the Bartlett pear committee, according to Orval Tadlock, chairman of the district grower committee, elected for the 1934 season, who is calling the meeting.

Regarding the meeting, Mr. Tadlock says: "Growers throughout the entire district are vitally interested in the selection of representatives to the Tree Fruit Agreement, because the control of fruit shipments rests entirely in the hands of the Commodity committees, each of which is composed of seven members and has the authority over its own fruit. Every grower in the district, therefore, will be vitally affected by the control orders of this committee and should see to it that the best qualified men in the territory are elected to serve. Each grower is entitled to one vote for these representatives."

In addition to the election, the proposed set-up for the new season will be explained by R. W. Gray, manager of the Truee Fruit Agreement.

Merchants' Pay-Off Dance Date Feb. 20

The losing division of the Independent Merchants Courtesy Card contest will give a dance and buffet luncheon at the Saturday Afternoon Club building on Wednesday evening, February 20. The affair is for the member merchants, their employees and guests and will provide dancing and other social diversion for all.

This is the first of the social affairs of the newly organized association and will be followed by others as the time and circumtances allow.

SIXTH STUDEBAKER

Forrest Hughes, local Studebaker dealer, delivered his sixth sale of 1935 cars when Virgil Stinehoff of Redwood Valley took delivery of a new sedan, this week.

A Bank of Proven RELIABILITY

Bank With Us Grow With Us

SAVINGS BANK
OF MENDOCINO COUNTY
UKIAH—HOPLAND

CITIZENS FLOCKED TO COOKING CLASS

Independent Merchants Highly Pleased With Success of First Affair

Exceeding by half the attendance of any cooking school held in Ukiah under other auspices, the Independent Merchants' demonstration of last week rolled up a total attendance of over 900 visitors, and justified the faith of the merchants of this city, that we are for the home folks.

Ordinarily the first day of anybody's cooking school is rated as a loss. First days are presumed to be the period of preparation and few manifest interest enough to spend the time. But this was not the case in demonstration of the merchants, last week.

The attendance Wednesday, the opening day, was 210, each succeeding day showed a gain in attendance, with Friday, the closing day bringing 450 persons to the school, or more than the total attendance for the three days of the last school held here.

Aside from the interest manifest in the school itself, many went at night to view the exhibits of the sponsoring merchants. There were 32 exhibitors, and in this the Independent Merchants' effort exceeded any previous cooking school brought to this city.

The success of this effort has done its work in putting the Independent association of Ukiah squarely before the housekeepers of the city and community and the movement has received an impetus from the source of greatest benefit.

All over the state, reports show, the movement is achieving success beyond the expectations of any. In this section particularly every effort of merchants in the state organization has found ready support from the people.

Willits cooking school went over with a comparative ratio of success as was accorded Ukiah. Santa Rosa has been signally successful in all events staged by the association there. So all in all, the Independent Merchants of Ukiah can confidently expect to find themselves riding the waves of renewed local popularity from now on.

Following is the complete list of merchants whose cooperation made the affair a success:

McGee's store, Calpella, Barker Hardware company, Jamison Brothers, (The White House), Scales Service Station, N. F. Bard Sheet Metal Works, F. J. Kelly, plumbing, Ukian Pharmacy, Paramount Vegetable Market, Paramount Grocery Market, Gilmore Gas Company, Simoncini-Bechtol Hardware, Mary Louise Shop, Hansen's Stationery Store, Robert & Bowers Jewelry Store, Detrick's Studio, Holz Company, Pioneer Oil Company, Ukiah Farmers' Club, Emery's Millinery Store, M. Vonson Company, Ukiah Fruit and Vegetable Market, Auto Service Company, Ukiah Bakery, Grand Central Market Grocery, Grand Central Market Meat and Vegetables, Davis' Brownbilt Shoe Store, French-American Cleaners, Gibson's Pharmacy, Home Market, C. A. Bernhard, Foster's Variety Store, Geary's Sweet Shop, Redwood Auto Supply, DeSenan's Barbecue, George Merk, radio, Denham's Ready-to-Wear, Ukiah Dairy, City Meat Market, Enright's Electric Store,

A committee composed of Miss Grace Emery, chairman, Mrs. L. H. Foster and Mrs. Alice Bertsch, N. F. Bard and S. W. Watson are responsible for the arrangement of the exhibits. Charles Rupe superintended the stage arrangements and A. T. Henrich acted as master of ceremonies.

EWE HAS FOUR LAMBS

In this day of twins, triplets, quadruplets, etc., Mendocino coast mother ewes are stepping into the limelight, according to the Mendocino Beacon. A ewe belonging to the Blackface flock of Robert Lynn of the Navarro Ridge section recently gave birth to four healthy lambs, all of which are reported doing well, with prospects favoring the survival of the entire group.

SUPERINTENDENTS MEET

County Superintendent John Taylor, Rural Supervisor Burnam Heryford and Assistant Superintendent Frank Caughey were in San Francisco Monday and Tuesday attending the meeting of school superintendents and supervisors of the state, which was held in the Fairmont hotel.

MARRIAGE INTENTIONS

Don C. Farnsworth, 21, and Bernice Z. McMillen, 21, both of Point Arena, have filed with the county clerk notice of intention to wed.

Recreation League Basketball Season Off to Good Start

The Ukiah Recreation League began its season of basketball last Monday evening with the DeMolay team defeating Calpella, score 34 to 14. In the second game Redwood Valley won from the Rotary, 28 to 19. A summary of the games follows:

DEMOLAY—Davis, forward, 7; Miller, forward, 3; Hansen, center, 16; Davis, guard, 6; Branson, guard, 2. Total 34.

REDWOOD VALLEY—Niemi, forward, 2; Soinila, forward, 7; Ciancio, center, 10; Tweedy, guard, 9. Total 28.

CALPELLA—Williams, forward, 2; Hughes, forward, 3; Sowerwine, center, 3; Myers, guard, 6. Total 14.

ROTARY—Hunt, forward, 6; Bennifield, forward, 4; Jones, center, 4; Gowan, guard, 2; Ford, guard, 3. Total 19.

The two games played Wednesday evening were won by the Native Sons and Hopland. The Sons defeating the Lions, score 29 to 22, and Hopland defeating the 20-30 Club, 26 to 13. Summary:

NATIVE SONS—Poma, forward, 6; Shoemake, forward, 5; Weselsky, center, 6; Sanchez, guard, 9; Buchholz, guard, 3. Total 29.

HOPLAND—Shimmin, forward, 13; Rosasco, forward, 4; Harpe, center, 1; Vassar, guard, 8. Total 26.

LIONS CLUB—Wildberger, forward, 7; Cleland, forward, 4; Busch, forward, 2; Kroetze, center, 6; Elledge, guard, 3. Total 22.

20-30 CLUB—Detrick, forward, 5; Simoncini, forward, 2; Campbell, center, 4; Harmon, guard, 2. Total 13.

Games scheduled for the coming week are: Monday, February 11, Red-Redwood Valley vs. DeMolay; Rotary vs. Calpella. Wednesday, February 13, Hopland vs. Lions; 20-30 Club vs. Native Sons.

Myers Will Operate Grill in Petaluma

Mr. and Mrs. Roy Myers, former owners of Roy's Grill in Ukiah, and who have been visiting friends in this section recently, have announced their intention of opening a restaurant in Petaluma. The opening date was not specified, but will take place in the very near future, according to the statement.

The new eating house will be called Roy's Grill, and the many friends of the former Ukiah caterer will find a welcome at the Petaluma establishment when in that city.

Jamison Bros. Have Coat, Dress Offers

Next Monday and Tuesday, Jamison Brothers, Ukiah's popular general store, will afford the ladies of Ukiah an opportunity to select their silk dresses and spring coats in a "factory to you" special that is of importance to every one.

Selections can be had in bright, gay and lovely silk prints, solid colors, all the last word is smart apparel, and the size range will include all.

The special is for the two days only.

MASONS' DUTCH TREAT

Members of Abell Lodge No. 146, F. & A. M., indulged in their customary "dutch treat" at their meeting Friday evening of last week, with Ronald M. Luce, worshipful master, presiding. Routine business preceded the dinner. Wives of the members were entertained at the home of Mrs. William Bromley during the evening, where bridge was followed by refreshments.

BALM CASE IN COURT

The $25,000 alienation action of Edna Ray against Lenora Mason has occupied the attention of the Superior court the greater portion of this week and now appears likely to go into the Friday afternoon session. The action was started November 1, and the plaintiff charges the defendant with stealing the affections of her husband, Avon Ray.

Vernon Presley was here Thursday from Boonville, transacting business.

G. W. Gibson was down from Potter Valley on a short business trip last Tuesday.

Santa Rosa Man Accident Victim

Annual Report Filed By Probation Office

Probation Officer A. D. Scott has filed with the Superior court the report of work accomplished in that department for the year of 1934, which includes that part of the last year term served by Frank Knacke and the time since the appointment of Mr. Scott as successor.

The report shows that on December 31, 1934, there were 109 boys and girls wards of the juvenile court in addition to those otherwise in charge of the probation officer. During the year 28 juvenile matters were referred to the department; 17 of these were boys, 11 were girls. Of these four boys and two girls were made wards of the court and six boys and two girls were committed for correction. Of the 28 cases during 1934, 16 were for delinquency and 12 were dependency.

There were 63 adults on probation at the end of the last year. During the year 35 adult cases were referred to the department. Of these 32 were granted probation and three were committed. Of the 35 felony cases referred for probation, four were women.

Three Are Jailed On Grand Theft Charges

J. C. Bartlett, Frank Robinson and Al Armstrong, arrested last week by Sheriff Williams, were arraigned in the justice court of Judge James Busch Thursday morning for their hearing on the charge of grand theft and were bound over to the Superior court.

The action came about through the killing of a 9-months-old heifer belonging to the Raymond Ornbaun ranch on the Boonville road. In court the men admitted complicity. Bartlett and Robinson is said to have admitted their guilt prior to the trial, but Armstrong had refused to make a statement.

Robinson was admitted to bail before the trial. His companions were being held at the county jail.

Cloverdale Highway Unit Is Now Cleared

The Cloverdale-Hopland link of the Redwood highway is back in good condition again, it was reported Tuesday by the National Re-employment Service.

Traffic over the route has been slowed down for several weeks as a result of slides caused by the heavy rainfall in the past month.

Several maintenance crews have been at work on the road, filling in the places where slides occurred and banking up other places where further slipouts were feared.

The work was inspected yesterday by Roger Thomas, district manager for the federal employment agency. Workmen engaged in the highway improvement have been secured through the office.

THE COUNTY'S MONEY

County Treasurer Clair Smith reports a balance of $356,070.00 on hand at the close of January business. The month's transactions are as follows:

Balance Jan. 7	$346,892.14
Receipts	113,778.29
	$460,670.43
Paid Out	$104,593.73
Balance on Hand	$356,076.70

During the month $15,631.55 were received from gasoline tax, and $44,096.85 was paid by the state into the county school fund.

GRAND JURY MEETING

With Foreman Frank Clarke of Laytonville presiding, the Mendocino county Grand Jury has been in session since Thursday morning.

Mrs. J. P. Summers went down to Oakland last Monday and returned home Wednesday evening, spending the time with friends in the bay city.

Carl Barnard Killed When Auto Crashed; Companion Injured

Carl Barnard, city attorney of Santa Rosa, was instantly killed Wednesday night about 9 o'clock when the car in which he and D. W. Douglas, Santa Rosa garage man, were returning to their home from Ukiah overturned.

The accident happened in the neighborhood of Squaw rock on the Cloverdale-Hopland cutoff, about four miles south of Hopland. Douglas was painfully injured and narrowly escaped death when the hurtling machine crashed into a tree.

Both men had come to Ukiah, Wednesday afternoon, to participate in the installation of Royal Arch Masons. Douglas received a call from Santa Rosa early in the evening which necessitated his return home. He and Barnard left Ukiah about 8 o'clock.

James Carrol, a truck driver, discovered the wreck and reported it to the sheriff's office and Sheriff Williams and Deputy Wayne Crawford went immediately to the scene and began their investigation. The discovery was made at about 11 o'clock and evidently the dead and injured men had been beside the highway for about two hours.

Investigations into the cause of the accident indicate that the light coupe failed to follow the road at the broad curve near Pieta, skidded 150 feet, leaped an embankment and crashed into a tree. Barnard's neck was broken and Douglas received injuries of the head and possible internal injuries. Douglas was taken to the Cloverdale hospital.

Barnard's body was brought to the Eversole Mortuary and removed to Santa Rosa Thursday morning. Pending the outcome of Douglas' injuries the inquest will be postponed by Sheriff Williams. It is understood that Douglas was removed Thursday to Santa Rosa and that his condition forbids his being questioned.

Barnard was 57 years of age. He was born in Newark, Illinois, October 24, 1877, and was the son of Nathaniel P. and Mrs. Jennie Barnard.

He came to California and settled in Santa Rosa in 1918.

Always interested in political affairs, he became active in the Republican county central committee and later became its chairman, a position which he still held.

In 1926 he was elected to the office of district attorney of Sonoma county, retiring at the end of his term to return to private practice. Three years ago he was appointed city attorney and had been active in affairs of the community and the California League of Municipalities.

He was a member of the Sonoma County Bar association and the Union League of San Francisco, as well as the Santa Rosa Golf and Country club and all Masonic branches, including the Consistory, Aahmes Temple of Mystic Shrine, Knights Templar and Royal Arch. He was a past grand high priest of Royal Arch Masons in California, and also a member of the Independent Order of Odd Fellows.

Barnard is survived only by his wife, Mrs. Kathryn Ludwig Barnard, prominent in Santa Rosa civic and club circles.

MRS. THOMAS IMPROVES

Mrs. George K. Thomas, who submitted to a major operation the first of last week, is improving satisfactorily at the Ukiah General hospital, and may be able to return to her home in another two weeks.

LATEST RAINFALL

Total rainfall to date is 22.72 inches, as reported by E. W. Hyden from records kept at his Park boulevard home. Last year's total at this date was 14.82 inches.

R. D. Foote, assistant farm adviser, had business which called him to Covelo Wednesday.

Farm Adviser C. S. Myszka went to Santa Rosa Thursday to participate in the meeting of farm advisers of the state on the government's hog and corn project.

POULTRY TURKEY **FEEDS** DAIRY FISH FOOD

COAL CEMENT **WOOL BAGS** FLEECE TWINE

M. VONSEN CO.

ROOFING

A Complete Line of Vegetable and Garden Seeds

W. Perkins and Main St. (NRA) Phone 165

Interesting News of Past Decades

TEN YEARS AGO
February 6, 1925

The storm of the past 24 hours has brought the highest water of the season and the highest for several years in the Russian river watershed. The total rainfall for the season to date is 26.21 inches.

County Treasurer D. C. Smith reports a balance of $615,199.46 in the treasury.

Marriage licenses were issued the past week to the following couples: Coleman Joyce and Ida Heffron, both of San Francisco; Norris A. Clark and Laura Freeman, both of Mendocino; Geo. G. Morrison and Hester Pinkerton, both of Willits; Chas. H. Luce and Mary E. Jackson, both of Ukiah.

Martin Berlin, manager of the dry goods department of the C. Hofman Co., has accepted a position in Eureka.

Mrs. Lester Day, of Philo, died at her home there last Friday from diphtheria.

Died—In Redwood Valley, January 30, Mrs. Christina Grandstrom, aged 72 years.

Born—In Redwood Valley, January 30, to Mr. and Mrs. Martin Laforet, a daughter.

Born—In Redwood Valley, January 29, to Mr. and Mrs. Peter Fernbach, a daughter.

An 8-pound baby girl was born at Willits to Mr. and Mrs. Clifford Steele last Saturday morning.

The Cultus club met Tuesday evening in the Saturday Afternoon club rooms. Miss Hazel Reynolds was chairman of the program committee. Those taking part in the program were Mrs. H. L. Preston, Mrs. Roy Lynch, Mrs. E. H. Stevens, Mrs. Hale McCowen and Mrs. Louis Hotman. Hostesses for the day were Mrs. Lucy Seawell, Miss Nell Conrad and Miss Bertha Eulich.

Miss Gladys Anker has been appointed district deputy grand matron of the Eastern Star for this district.

Mr. and Mrs. H. C. Denham have purchased the former home of Mrs. Elizabeth Perkins.

Born—In Ukiah, January 31, to Mr. and Mrs. Ben Jones of Lakeport, a daughter.

Louise Cunningham is seriously ill with pneumonia.

Lilburn Gibson has been chosen president of the Mendocino Bar association and Will Van Dyke, vice president.

TWENTY YEARS AGO
February 5, 1915

County Treasurer George Johnson reports $239,750.39 in the treasury of Mendocino county.

The Kosmos club was entertained Tuesday afternoon by Mrs. Gracey and Mrs. LeRoy.

The weather for the past week follows: Maximum temperature 54, minimum 35. Rain for the season, 32.12 inches; last season to date, 41.38 inches.

Died—Last Thursday, in Potter Valley, Mrs. R. W. Pickle, aged 47 years.

The engagement of Mrs. Elizabeth Chalfant of Ukiah to R. J. Prince of New York was announced Friday at a party held at the home of Mrs. T. M. Cleland.

George Howell passed away at his home in this city last Sunday at the age of 48 years.

Mrs. George Anderson was hostess to the Saturday Afternoon club last Saturday afternoon. California was the theme of discussion, and excellent papers were read by Mrs. Emery, Mrs. Allen and Miss Watkins.

Austin Rawles, of Boonville, who has been suffering from a broken arm, has resumed his studies at high school.

The continued rains of the past few days have put the roads in a very bad condition in the vicinity of Talmage and the mail has been delayed for several days.

E. B. Ball has resigned his position as foreman of the State ranch at Talmage and is moving his family to Ukiah.

Supervisor Fairbanks came over from Point Arena to attend the board meeting this week. He reported that about 60 feet of the new road on Navarro river had slid out during the late storm.

County Horticultural Commissioner Claude Van Dyke reports that during the month of January the following shipments of nursery stock have been received in the county: Apple trees, 1100; pear trees, 9327; prune trees, 5801; peach trees, 652; cherry trees, 169; walnut trees, 456; plum trees, 290; apricot trees, 113.

The Cultus club entertained the husbands and escorts of its members at a banquet in the private dining room of the Palace hotel Tuesday evening. Mrs. Hale McCowen acted as toastmistress in the absence of Dr. Lathrop-Malpas, the club president. Among the speakers were Mrs. W. D. L. Held, Mrs. Templeton, Mrs. Nellie Gibson, Prof. Fulkerson, Dr. Hansen, Mr. Wilcox and Buff Smith.

THIRTY YEARS AGO
February 10, 1905

One of the prettiest banquets of the season was given at Sanford's hall last Friday evening by the class of '06 of the Ukiah high school. Prof. L. W. Babcock gave a toast to the class and Mr. and Mrs. Westerman "To Our Sweethearts." Those present were L. W. Babcock, Mr. and Mrs. Westerman, Miss Mary Poage, Miss Gertrude La Motte, Mr. and Mrs. Bernhard, Mr. Carpenter and Miss McAbee, Mr. Davis and Miss Taggart, Mr. McCowen and Miss Odle, Mr. Bradley and Miss Lyons, Mr. Roth and Miss Clarke, Mr. Marks and Miss Held, Mr. Clarke and Miss Hoag, Mr. Marks and Miss Stitt, Mr. Tindall and Miss Cooper, Mr. Pemberton and Miss Ford, Mr. Woodward and Miss Rennick, Mr. Henley and Miss Brown, Mr. Eversole and Miss Metcalf, Mr. Fallas and Miss Williams.

The barbers of Ukiah have entered into a stipulation agreeing to close their respective shops on Sundays.

"Mendocino Day" at the Cloverdale Citrus fair will be Saturday.

Mrs. M. Connor, of Covelo, this county, on Monday last gave birth to her 17th child, a son. All of her children are living.

The organization of the Eel River Power and Irrigation company and the election of officers will take place in San Francisco this week. The plant will be located in the upper end of Potter Valley, where a tunnel almost one and a half miles long will carry a large stream of water from Eel river through the mountain, where it will fall 470 feet into the motors that will run the electric generators.

Died—In Ukiah, last Tuesday morning, James H. Carothers, Sr., aged 86 years.

Samuel W. Haskett, an old pioneer of this city, died Wednesday evening, aged 74 years.

Guy Redwine of Covelo has received from the state surveyor-general a land surveyor's license which authorizes him to make surveys anywhere in Mendocino or Humboldt counties.

Point Arena has had nearly 30 inches of rain for the season.

Born—At Willits, January 29, Mr. and Mrs. Tom Moore, a daughter.

Born—In Mendocino, January 22, to Mr. and Mrs. Walter B. Severance, a son.

Miss Carrie Looney, of Boonville, visited friends in Ukiah this week.

Mr. and Mrs. Ernest Wheeler returned last week from an extended trip to Honolulu.

The following is the cast of characters in the play to be given at Marks' opera house February 18, by local talent: Bessie McGarvey, Lola Ebbert, Jessie Wisecarver, Effie Cooper, Genevieve Matthews, E. Matthews and V. Giorno.

Abell Lodge F. & A. M. installed officers for the ensuing year Saturday evening. M. A. Thomas was installing officer and W. H. Chessall was master of ceremonies. Among those installed were T. M. Cleland, A. J. Thatcher, E. G. Case, J. R. Mathews, C. E. Ganter, Rev. G. B. D. Stewart, H. B. Smith, C. M. Mannon, L. P. Anker, P. W. Handy, B. L. Cleland and W. I. Baily.

Died—In Redwood Valley, last week, Thomas McFarland, aged 76 years.

FORTY YEARS AGO
February 8, 1895

The Press in its last issue says the grand jury system should be abolished.

Governor Budd, accompanied by the members of the Senate and Assembly committee on Public Buildings, and other distinguished guests will visit Ukiah Saturday and inspect the Mendocino insane asylum.

Died—In Ukiah, January 30, John McGlashan, aged 77 years.

Married—In San Francisco, January 23, Henry Dean of Ukiah and Miss Flora Hilton of Pieta.

The snow on the Cahto mountain last Saturday measured over two feet in places.

Mumps are prevalent in Mendocino.

Work is being actively pushed forward on the Manchester creamery.

Mrs. F. Winham, daughter of Mr. and Mrs. John Conway of Greenwood, died at her home in Salinas on the 25th.

The high school debating society has elected the following officers for the ensuing term: Milton Mannon, Ab. Scott, Miss Della English, Miss Grace Johnson and Ernest Wheeler

The rainfall at Lakeport for the season is 33.03 inches.

Trains between Ukiah and Cloverdale resumed the regular schedule Monday.

Miss Nellie Standley will again teach the Mineral district school in Redwood Valley.

Miss Nina Hughes, who has been ill in San Jose, is now convalescent.

Miss Ada Handy and Miss Dora Henley of Covelo graduated with high honors from San Jose State normal last Friday.

Married—In Ukiah, Sunday, James R. Thomas and Miss Sophronio English.

The entertainment at the Christian church Friday evening was listened to by a crowd which filled the church. Those on the program were: Alice Peck, Grace Johnson, Susie Harris, Mrs. W. H. Wadsworth, Mrs. M. Smith and Misses Stanky and Gibson.

FIFTY YEARS AGO
February 6, 1885

Point Arena has the skating mania, and the rink.

No change worthy of note in the hop market.

Wild pigeons are reported as being quite numerous in the hills near town.

A Chinaman was drowned last Tuesday while hunting abalones on the Heeser beach at Mendocino.

The stage coming south on Sunday evening last, when crossing Long valley creek, some 60 miles north of Ukiah, was carried down the stream, and stage and mail was lost. The driver barely escaped with his life.

Harry Morris, while driving W. A. Hoffman's delivery wagon, was so unfortunate as to permit the horse to run away with him. Harry was thrown violently to the ground, but fortunately for the lad, he sustained only a few bruises.

The following officers of Abell Lodge F. & A. M. were installed January 24: Archibald Yell, Chas. Cunningham, Hale McCowen, Samuel Orr, Thos. Barnes, J. L. Burchard, W. W. Cunningham, Jno. H. Schaeffer, J. H. Donohoe, Geo. McCowen, W. I. Baily, Jacob Duncan.

Petaluma is to be lighted by electricity.

Born—Near Cahto, January 22, to Mr. and Mrs. Jos. H. Clark, a daughter.

Born—At Noyo, January 28, to Mr. and Mrs. John C. Brunner, a daughter.

Married—In Mendocino city, January 28, by Rev. Jas. L. Drum, Wm. H. Flood of Cuffeys Cove and Rose Watkins of Comptche.

Married—In Ukiah, February 2, by Rev. H. B. McBride, John H. Daw of Hopland and Ella W. Tindall of Feliz valley.

Married—In Ukiah, February 1, by Elder H. Price, Wm. Press and Phoeba A. Yokum.

Died—In Mendocino, January 27, John Ottoson of Comptche, aged 30 years.

REDWOOD VALLEY

REDWOOD VALLEY, Feb. 6.—Mrs. T. Gullickson has been engaged to prepare lunches for the Indian children who attend the valley school and these will be served in the Improvement clubhouse, by special arrangement with the directors of the club. This arrangement is in accordance with a new plan of the government for providing all Indian children in public schools with hot lunches. Seventeen will benefit from the arrangement with the valley school.

Church services here last Sunday evening were in charge of Rev. Max Stowe, Sunday school missionary for the Presbyterian board of northern California. He also was a visitor at the Sunday school services in the morning. The contest in progress in the school is creating much interest, the attendance last Sunday morning being 52.

Mrs. T. Gullickson and Mrs. K. Ford will entertain the C. S. S. A. at the club house this Thursday afternoon.

Frank Tweedy purchased an Oldsmobile coach the first of last week from the Vevoda Motor Sales of Ukiah.

Mrs. H. Gunderson, who was taken seriously ill again the first of last week and removed to the Willits hospital for observation, is reported improving, and reports state she will soon regain complete health.

Merlin Tull is incapacitated by an injury to his leg, received while working at the charcoal kilns, Friday of last week. A chain on the conveyor, which carried wood to the kilns, gave way and struck Mr. Tull between the knee and ankle, inflicting a very painful injury

HATFIELD AT CLOVERDALE

Lieutenant Governor George Hatfield will be in Cloverdale February 24, a guest of the Citrus Fair, and will speak in the Orange room in the afternoon.

INDIANS THREATEN LAST BALD EAGLES

Extinction Feared by Cornell University Expert.

Ithaca, N. Y.—The threatened extinction of bald eagles by Indians who use the wings and tails of the birds for commercial purposes was declared a possibility by Dr. George N. Sutton, curator of birds at Cornell university, who has just returned from an expedition to the British Columbian wilds.

Doctor Sutton, who was accompanied by John Bonner Semple of Sewickley, Pa., the financial sponsor of the expedition, reports that Knights Inlet, British Columbia, is an amazing rendezvous for bald eagles. While eagles are common along the entire British Columbia coast, there is a much heavier concentration at this spot. The Indians have been killing large numbers of them. They sell the wings and tails to the plains Indians at $1 a wing and 50 cents a tail.

"Such destruction of eagles, which obviously is by this time a more or less commercial enterprise," said Doctor Sutton, "should stop in spite of the fact that eagles are reputed to kill ducks of several species in British Columbian waters.

"Even more alarming to us," he continued, "was the report concerning the killing of trumpeter swans in the same region. On good authority, we learned that the Indians were killing these magnificent and exceedingly rare birds wantonly. We spoke to a man in Port Hardy, Vancouver Island, who had himself seen a pile of sixty trumpeter swans killed within a short time.

"We questioned our informant closely and there was little doubt that the birds were the large trumpeters, and not the smaller, much commoner whistlers."

World Telephone System Soon to Include Japan

London.—The final telephonic link between Britain and Japan will be completed soon.

It will then be possible for Britons to ring up the international exchange in London and ask to be put through to any one of 33,000,000 out of the 35,000,000 telephone subscribers in the world.

The only countries equipped with telephone systems with which there will be no direct connection will be China and Albania. The British post office authorities already are experimenting with the possibility of connecting London with Peiping. They believe there are no serious technical difficulties to hinder this, as they were able to speak with a cruising liner in the harbor at Shanghai recently.

Attempts also have been made to bring Albania into the international telephone family, though so far without success.

Owing to the volume of calls cleared through London daily and nightly there is a staff of 200 operators at the international telephone exchange. All the operators speak French and German and some speak several other languages as well.

"Black Widows" Seldom Fatal, Expert Declares

Manhattan, Kan.—While the "black widow" spider has achieved a wide degree of ill-fame only recently, Dr. R. S. Smith, department of entomology of Kansas State college here, says the insect has been more or less common in Kansas many years.

The bite of the "black widow" or "hour-glass" spider, as it is properly termed, rarely is fatal, Smith says, adding that he never has heard of a victim who received prompt medical attention dying.

Smith says the hour-glass spider is not aggressive and that few persons bitten by spiders are victims of this variety. Bites of any spider should be treated with antiseptics, he says, and in case severe pain develops a doctor should be called at once.

Both the male and female hour-glass spiders are poisonous, and have a distinctive reddish hour-glass marking on the abdomen.

Sea Lion Delays Train; Engineer Is Used to It

Santa Ana, Calif.—Flapping sedately along the cross-ties, a sea lion held up a northbound Southern Pacific local several minutes. L. A. Literer, engineer, was warned of the sea lion's presence as he approached San Clemente. He sighted it, a few miles north, sidling up the track and occasionally rearing its head to bark at motorists on a nearby highway. Repeated hoots from the whistle finally moved the sea lion off the tracks. Literer's train had been delayed before, once by an elephant, and another time by an ostrich.

Farmers Cheering as Bug Fights Bug

Medford, Ore.—Oregon orchardists are hopeful that the law of nature, survival of the fittest, will rid pear and apple trees of moths.

Larvae parasites have been liberated in orchards in this district by entomologists.

The parasite, a black, four-winged, wasp-like insect, lays its eggs in codling moth eggs. The egg hatches quickly and the grub enters the body of the young codling moth worm before it leaves its own egg.

Codling moths lay their eggs on apple or pear blossoms. The eggs hatch, with the worms eating into the growing fruit.

Willits News

WILLITS, Feb. 5.—The Knights of Pythias will hold a district meeting here Thursday night of this week. About thirty Knights are expected here from Ukiah and a like number from Fort Bragg. The latter have chartered a special train for the occasion. Grand Chancellor Sidney Silverstein, and other notables, will be here and it is reported that a delegation will come down from Humboldt county. A class of more than 20 will be given the Knight rank, half of whom are from Ukiah. Following the work and talkfest an elaborate turkey banquet will be served at the C. & S. Grill.

Runs Into Horse

Ben Mast ran into a horse Friday night on his way to town. The accident took place about a mile south of town on the Redwood highway. Two horses were being led behind another machine by C. W. Morser and when Mast approached one of the horses was probably blinded by the headlight and jumped right in front of Mast's machine. The impact broke the horse's shoulder and it had to be killed. Mast's bumper was so badly bent that he had to have it repaired. Traffic Officer Dick White made the investigation and absolved Mast of all blame.

Redwood Arch

Judge J. W. Woodruff was down from Laytonville yesterday and informs us that arrangements have been made to build a large redwood arch where the Jackson valley road joins the Redwood highway. This arch will extend the full width of the road and will tell tourists about the wonderful redwoods in Jackson valley and other things. The officials of the state highway commission have given their permission, but they insist on certain specifications, which will be conformed with. In order to help finance the expense a benefit dance will be given at Campbell's hall, Laytonville, Saturday night, February 16, to which all are cordially invited.

S. O. S. Call For Hay

Harvey Reynolds has just received another letter in which is listed the names of more than 200 farmers in four Mississippi valley states who are in the market for various kinds of hay and other feed for cattle. The letter stated that immediate action is wanted and these feeds should be shipped from Mendocino county this month. The specifications call for nearly every variety of hay, straw and ensilage. Farmers living in this vicinity are requested to get in immediate touch with Mr. Reynolds and state the kind of hay and price asked delivered at the nearest railroad station. Most of this hay will be shipped from Willits, but the ranchers of Potter Valley and Upper Lake sections will ship from Ukiah. Please remember the government relief agency requests immediate action as the drought conditions are now very acute. Address all letters to Harvey Reynolds, Willits.

Farm Census

Donald Muir has been appointed farm census enumerator for the Little Lake township. Work on this project will start all over the nation very shortly and a detailed census of livestock and farm products will be taken. This will be the most complete census along this line ever attempted.

Regional Meeting

A regional meeting of the state chamber of commerce was held at Santa Rosa last Friday. Bill Folz, secretary of our chamber of commerce, and C. E. Metcalf, state county forester, represented Willits, and Edgar Dutton was the representative from the county seat. Most of the discussions revolved around matters now under consideration by the state legislature.

Auto Collision

Sunday afternoon a car filled with six schoolboys ran into the automobile driven by Birdie Dryden while the latter was making a U turn at the intersection of Main and Commercial streets. The boys were going at high speed and the driver thought that he could get past before she turned. The result was that they sideswiped her car and did considerable damage. Traffic Officer Charles Ciancio happened to be here at the time and made the investigation in which he absolved Mrs. Dryden of all blame. The schoolboys were from Los Angeles and were en route to Portland. They agreed to pay for the damages and were allowed to go on their way.

Roy's Grill

Mr. and Mrs. Roy Myers were here Saturday visiting friends. Mr. Myers is perhaps the best known restaurant man in Mendocino county, having been in business many years in Ukiah. He tells us that he has leased a place in Petaluma which he will call "Roy's Grill." He will open for business in a few weeks and further notice will be given through an advertisement which he will run in the Dispatch. Mendocino county people making the auto trip to San Francisco will now know where to stop off en route.

Grading Streets

Charles Biggs has been running the town scraper over our back streets during the past week. The streets were in a deplorable shape because of chuck holes, which are now all leveled up. Riding the bumps will be done away with for a short time at least.

The Mickey Mouse

Delia Payne and Birdie Dryden have opened a sandwich and tamale lunch room in the building opposite Travelers hotel. Mrs. Payne lived for some many years in Ukiah and is too well known to need any introduction on our part. She would like to meet her Ukiah friends when they come to Willits. The women have named their place "The Mickey Mouse" which is emblazoned on their window, so the place can be very easily located.

Ground Hog Day

Lou Anker, as usual, went out last Saturday to watch the antics of Brer Groundhog. It happened to be a bright day and now Lou tells us that we will have six weeks more of stormy weather. He has kept close tab on groundhog prognostications for forty years, more or less, and he says they rarely ever fail.

Fort Bragg Highway

Last week our town trustees and representatives of the state highway commission had a meeting at which was agreed that the state gas tax money due the town was to be used to make that portion of the Willits-Fort Bragg highway, within the town limits, conform to all of the highway standards. The work will start where West Valley street joins the Redwood highway and extend to the city limits to point a short distance from the entrance to the Odd Fellows cemetery. Considerable grading will have to be done and after it is covered with the regulation coats of crushed rock and rolled it will receive an armour coat. The road will have a minimum width of 20 feet at all points and in some places will be wider. In order that there can be proper drainage it will be well ditched. Work on this project will start as soon as the weather is favorable and the labor will be done by state highway crew.

Persico-Butt Wedding

After ten years of ardent courtship Leandro Persico and Florence Butt have married. This was the announcement made here last week and a few days later the happy young couple arrived and are now receiving the congratulations of their friends.

Strange to relate the young couple eloped (?) to Reno to have the ceremony performed, although the bride lived at Martinez, a county seat, which is only one hour's ride from five other county seats. To be married in the divorce capital of the U. S. in more romantic and the high mountains covered with snow and beautiful Lake Tahoe were added attractions, although the groom was in such a trance he failed to notice any of these sublime beauties.

It is now ten years since the father of the bride moved to Willits and was employed in one of our places of business for about a year. It was then that the young couple met and it was a mutual case of love at first sight. During this long drawn out period the groom made frequent trips to the Bay region, on what he called very important business, and between times the bride found occasion to come to Willits to visit her dear friend, Eva Persico. Even a blind man could see that the "love bugs" had got in their deadly work and most of the members of our community were very much amused by their actions, for you know, "All the world loves a lover."

The groom has lived in Willits all his life and after graduating from our local schools was associated with his father, Frank Persico, in various lines of business. Nine years ago the Persico brothers, Lee and Peter, took charge of the Travelers hotel, which is owned by their father, and they have been very successful in the management of the business. As a side line Lee is a professional rodeo performer and he owns several of the best riding horses in this part of the state. He has competed successfully at the Salinas, Ukiah and Willits rodeos and last year was assistant manager of our show.

The bride is an attractive and charming young woman and since graduating from the Martinez high school has had considerable business training. These qualifications will be a most valuable asset in drawing business to this well known hostelry.

On their way to Rena they were accompanied by Will Dawson, former Willits boy and chum of the groom, and Miss Elsie Lausten, a chum of the bride. They acted as attendants at the ceremony.

Hospital Notes

The following are the highlights at at the Howard Memorial hospital during the past week:

Mrs. W. J. Kiefer, whom we mentioned last week as the victim of a drunken driver, has had her injured left foot placed in a cast and was taken to her home in Jackson valley. It was found that the bones of the foot were fractured and the ligaments badly torn. She will be laid up for a few weeks.

Henry Frerichs has had a relapse and is receiving special treatment. His advanced age and weakened physical condition are very much against an early recovery.

Jim Allen underwent a minor operation last week and will probably be released this week.

Mrs. Tod Hurt was brought down

(Continued on page seven)

Potter Valley

POTTER VALLEY, Feb. 9.—Little Miss Helen Lee Eddie celebrated her sixth birthday with a party Sunday afternoon. Drop the Handkerchief, Farmer in the Dell, London Bridge and various other games were played. A huge birthday cake decorated with six candles, and ice cream were served. Helen was generously remembered with birthday gifts by her little friends. The guests were Barbara and Lorraine Starr, Jack and Jean Winkler, Pauline Lawrence, Geraldine Rupe, Charles, Donald Keith and James Dashiell.

Mr. and Mrs. Robert McCullough and Mr. and Mrs. Digsby of Upper Lake were Sunday guests of Mr. and Mrs. Earl Fahnestalk.

Mr. and Mrs. Allie Baily of Ukiah spent the weekend with Mr. and Mrs. Frank Hopkins.

Shopping in Ukiah Saturday were Raymond Starr and daughter, Mrs. Sarah Brooks. Mr. and Mrs. Harold Adams and son, Mr. and Mrs. Roland Boynton and sons, Mr. and Mrs. P. B. Westerman, Bert Thomson and children, Mr. and Mrs. A. F. Busch, Mr. and Mrs. Charles Parks and children, Mrs. C. T. Smalley and children, and Mr. and Mrs. Harry Moncrief.

Clarence Gibson returned last week from a motorcycle trip to Santa Maria. While there he was the guest of Mr. and Mrs. Howard Paige. Mrs. Paige was formerly Miss Verna Gibson.

Mrs. Erwin Wipf and Mrs. David Filben chaperoned a Girl Scout group on a hike on Dickey's Hill Saturday. Violet and Mildred Addington and Beatrice Fahnestalk went ahead to lay the trail. The others who went were Fern Addington, Mary Helen Ingels, Lucille Dickey and Florence Fahnestalk.

Mr. and Mrs. Howard Clark have moved to the Short ranch near Ukiah, where Mr. Clark is employed by Mr. Odell.

Mr. Reed left Tuesday for a business trip to San Francisco.

Mr. and Mrs. Val Ross of Ukiah were Sunday evening guests of Mr. and Mrs. Wiley Brooks.

Mr. and Mrs. Foster Guntly are now driving a fine new Plymouth sedan. Sunday they were visiting relatives in Coyote valley.

Byron Brooks is now working in the Potter Valley Store, Inc.

Senator and Mrs. R. R. Ingels and daughters and Mr. and Mrs. P. B. Westerman drove to Soda Bay Sunday.

Paul Poulos of Ukiah was a business visitor to the valley Saturday evening.

Mrs. J. J. Thornton, Cedric and Bonniebel Thornton were guests of Mr. and Mrs. Perle Crawford of Largo last Sunday.

Miss Betty Ingels spent Friday night with her friend, Miss Barbara Moulton, in Ukiah.

Olaf Morby and Assistant Farm Advisor Foote were business visitors to the valley Wednesday.

Potter people who attended the wrestling match in Santa Rosa Wednesday night were Mr. and Mrs. C. T. Smalley, Mr. and Mrs. John Gavin, Mr. and Mrs. Erwin Wipf, Mrs. Evangeline Whittaker, Ernest Richter, Malcolm McLeod, Harold Whittaker, Clyde and Sam Graves, Harry Hopper, Ernest Wipf. Mrs. Wipf and Mrs. Smalley also visited with Miss Elaine Brower, who is a student at the Sweet business college.

Mr. and Mrs. Howard Brooks drove to Willits Wednesday.

In Ukiah Wednesday were Clyde Graves, Vernon Leard, Mr. and Mrs. Clyde Eddie, E. A. Spotswood, Ernest Richter, Mr. and Mrs. Herbert Pickle.

Ray Gudmundsen and his daughter Miss Shirley Gudmundsen of Salt Lake City were in the valley Wednesday. Mr. Gudmundsen represents the Utah Woolen Mills. Miss Gudmundsen lives on Nantucket Island off the coast of Massachusetts, where she is interested in the making of pottery.

Senator and Mrs. R. R. Ingels made a business trip to San Francisco Wednesday. They were accompanied by Mrs. J. G. Newman and son Clarence. Clarence Newman is now in the U. C. hospital receiving treatment for his eyes and his general health.

The 4-H girls had a candy sale at the school Wednesday noon. Much nice candy was donated and the girls cleared $6.19. This money goes to help pay for a new sewing machine which they have just purchased.

The Misses Olive Whittaker and Gwendolyn Tuomey attended the show in Ukiah Monday evening.

Richard Stratton of Forestville is a guest of Mr. and Mrs. Sam Smalley. Mr. Stratton is a brother of Mrs. Smalley.

The P.-T. A. held its February meeting Friday at the school house. It was decided to have a pot luck supper in the near futlure. A committee consisting of Mesdames Furber, A. F. Busch, Sam Smalley, Norma Woolley, Frank Gibson, Clyde Foster and Earl Fahnestalk was appointed to arrange for it. February is the anniversary month of P.-T. A. work so the candle lighting ceremony on the birthday cake was given by Mrs. R. R. Ingels. The candles were lighted by the president, Mrs. Gowan. The beautiful cake was made and decorated by Mrs. Norman Woolley. Tea was served at the home of Mrs. P. B. Westerman, with Mrs. Fahnestalk and Mrs. Woolley acting as hostesses. There were 18 ladies present.

Mr. and Mrs. Frederick W. Wallace and son Frederick, jr. of Oakland were dinner guests of Mr. and Mrs. Gene Shelton Sunday. Mrs. Wallace and Mrs. Shelton are sisters.

Mr. and Mrs. Ernest Wright of Dos Rios are house guests at the home of Edward March.

Oscar Elphick of Ukiah was a business visitor to the valley Monday.

Douglas Montgomery, a former resident of Potter, but now living in Seattle was in the valley last week.

Mr. and Mrs. Mitchell of Ukiah were guests at the Furber home Saturday.

Mrs. J. J. Thornton, Bonniebel Thornton, Mr. and Mrs. Alfred Everest, Mrs. E. A. Spotswood, Miss Margaret Spotswood drove to Ukiah Saturday.

The regular meeting of the Potter Progress club was held in the library Saturday, with Mrs. R. R. Ingels presiding. Mrs. Fahnestalk and Mrs. Percy Whitcomb reported on current events. "More Than Gold in California," by Dr. Mary Bennett Ritter, was most delightfuly reviewed by Mrs. Orville Frost. Refreshments were served by Mrs. C. T. Smalley, Mrs. Earl Fahnestalk and Mrs. Clyde Foster. Mrs. Foster substituted for Mrs. John Gavin who is ill at her home, suffering from an attack of the mumps.

Mrs. Lloyd Hughes entertained a group of friends at her home Friday evening in honor of her husband's birthday. Auction bridge was the game enjoyed by the guests. Score awards went to Mrs. J. J. Thornton and George Winkler. Delicious refreshments, for which Mrs. Hughes is justly famous, were served to Mr. and Mrs. Henry Dickey, Mr. and Mrs. P. B. Westerman, Mr. and Mrs. Orville Frost, Mr. and Mrs. George Winkler, Mrs. J. J. Thornton, Raymond Starr, Mr. and Mrs. Hughes.

Senator Ingels was a business visitor to Sacramento Friday and Saturday.

Mrs. Charles Crittenden, Mrs. Taylor Eddie and Mrs. Malcolm McLeod returned Sunday from a visit with friends in the Bay region.

Mr. and Mrs. P. B. Westerman were dinner guests of Mr. and Mrs. Charles Fulkerson in Ukiah Thursday evening.

Sunday dinner guests of Mr. and Mrs. Joe Adams were Mr. and Mrs. E. A. Spotswood, Ernest Richter and Mr. and Mrs. Harry Shimmin of Ukiah.

Mr. and Mrs. Richard Hughes entertained at dinner Sunday Mr. and Mrs. Earl Pickle, Mr. and Mrs. Warner Neil, Mrs. Martha Day of Petaluma and Mr. and Mrs. Artez of Petaluma. Mrs. Hughes returned Sunday with Mr. and Mrs. Artez from Petaluma, where she had been visiting.

Mr. and Mrs. W. Baker and Mrs. Arthur Griffitts attended a Fellowship meeting at Lower Lake Monday.

Mrs. Jennie Pemberton is convalescing from a serious attack of flu.

Malcolm McLeod drove to Gravelly valley Monday.

Miss Dorothy Pringle of Santa Rosa spent the weekend at her home here. Her brother John Pringle returned last

(Continued on page 7)

'Ukiah Creamery milk meets all the food requirements and has the characteristic flavor which makes it pleasing to patients who have formerly refused milk. Try our Golden State butter'
—says Billy
Break O'Day

Agent for Margaret Burnham's Cottage Candies

Ukiah CREAMERY
PHONE 522 • 407 NO. STATE ST.
"BETTER QUALITY DAIRY PRODUCTS"

The Signal

By GRANT M. SASSAMAN

©, McClure Newspaper Syndicate WNU Service

WHITE-FACED and angry, they looked at each other over the front door threshold.

"The trouble with you, Don, is that you don't want me to have any pleasure at all." Mary Feldon's hazel eyes snapped fire, but the young man standing stolidly before her saw they were close to tears.

"Listen, Mary," he said quietly. "I want you to have everything it's possible for me to give. But you must remember I'm a railroader, and there's always a certain amount of danger to face. I can't be running around every night to parties and shows—losing sleep—and then go out on my runs. I'm not the road's president. I'm only a brakeman.

"Perhaps you made a mistake in marrying me, Mary," he said, his voice slightly bitter. "You were accustomed to better things. . . ."

"Don, I'm tired of all of this," Mary broke in. "I'm fed up with packing lunches, staying here alone nights when you're away on a two-day run."

"I'm sorry, Mary." A lump came into Donald Feldon's throat. "I didn't realize it had got you that bad." He turned and regarded his pretty wife searchingly. "But if that's how you feel, maybe we'd better call it quits. If you're not here when I come back tomorrow, I'll understand."

As long as she could see him, Mary watched his broad shoulders moving rhythmically under the blue denim jacket. She experienced, with her ebbing anger, a pang of remorse.

And it all had begun with a joking remark Don made about her house dress. "It makes you look so domestic darling," he had said.

They had been out late at a party the night before, and she had just fallen asleep when the callboy came hammering at the door. Then, too, she had planned to attend Nellie Robbins' dance tonight.

She had slipped on an old house dress, cooked a hurried breakfast. But all the while anger brought on by disappointment and fatigue was tearing at her. Then Don had mentioned the dress.

"Domestic?" she had flared. "Slave, you mean! That's all I've been for the past two years!

"I suppose you won't like it, Don," she said to him, "but I'm going to the dance tonight regardless. I'll call up Bob Ames. He'll take me."

Bob Ames? Of course she had gone around with Bob before she had met Don. She never had cared much for him. She knew, however, that Bob Ames cared for her, and Don knew it, too. From anger and regret, Mary's emotions swung to the other extreme. A gnawing fear took hold of her. Divorce? She didn't want a divorce.

Don would realize she hadn't meant those things, and he'd signal his forgiveness. Several times in the past she had stood here on the porch regretting heated words, and then she had been comforted by Don's signal.

It had been a sort of game with them. The signal sometimes had been a wave of the hand; at other times, when Don was busy inside the caboose or watching signals from the far side of the engine, it was a handkerchief tied somewhere for her to see.

* * * * * * *

At the first sound of Don's train Mary was back on the porch. It was a fast freight. She gripped the porch rail with taut fingers, as the engine came abreast of the house. There were three men on the head end. Was that Don leaning against the farther side of the tender? It couldn't be! Don would be on this side, waving to her. It looked like Don, but—

"He's back in the caboose," Mary told herself aloud, as the engine roared by and the freight cars became suddenly blurred. Why give up hope? Don wouldn't let her down! He would signal her from the caboose. . . .

At noon Donald Feldon dropped down from the engine cab and waited for the caboose to come up. Standing there beside the tracks, he swore softly to himself for having been too stubborn to wave to Mary. He had seen her on the porch, and there had been something disturbingly tragic in the way she had clung to the railing.

With weighted feet he swung aboard the forward steps of the lazy caboose when it came up. The shrewd old eyes of the gray-haired conductor, Lundy, surveyed him.

"I saw Mary on the porch as we came by," he said. "Did you wave from the front end?"

"Why—er—"

"Shut up," said the old man gently. "You didn't, or she wouldn't of been standin' there like that when the hack rolled past. You two had some sort o' fuss. I saw it on your face as soon's you hit the roundhouse. I'm an old busybody. I see everything."

Don sat down on a bunk while the conductor started for the rear platform, muttering loudly: "Well, I guess the danged thing oughta be dry by now. It's been hangin' on the rail ever since we left the yards."

Don looked out to see him undo a large bandanna from the caboose rail and tuck it in a rear pocket.

He leaped up from the bunk. "Was that—on the rail—when the hind end passed the house?" he asked stridently.

The conductor chuckled. "It was, son—unless it fell off and ran after the hack to tie itself back on."

A lump came up in Don's throat. "Busybody?" he managed to say. "You're a'd—n' old angel, Lundy! That's what!"

PROCEEDINGS OF SUPERIOR COURT

Lucy M. LaFranchi vs. James M. LaFranchi—Demurrer continued to February 8, by consent of counsels of both sides.

Emma Louise Briggs vs. Lloyd C. Briggs—Order to show cause. Defendant ordered to pay plaintiff $25 every two weeks. Application for costs and attorney fees continued to time of trial.

George P. Anderson vs. C. W. Lawrence, etc.—Set for trial February 17.

State vs. George Brandt—Defendant's application for probation denied and ordered to county jail for nine months.

Matter of the guardianship of Hilda, Gladys, Allen and Gerald Allen, minors—Adjourned for further hearing February 8.

Guardianship of Hilda Gladys Allen and Leslie Gerald Allen, minors—Petition for letters of guardianship, and contest. Continued.

John Skinner vs. Junina Vinum, et al.—L. C. Morgan substituted for defendant Second Doe, and action dismissed as to Second Doe and X company. Argued and submitted. Plaintiff awarded judgment against Junina Vinum and estate of Jens P. Vinum, in principal, interest, taxes and interest on taxes, attorney fees and costs in the sum of $5,396.08. Decree of foreclosure granted and J. W. Kingren appointed commissioner to sell.

State vs. Joe Smith—Jury verdict of not guilty.

Guardianship of E. R. Errington, incompetent person—Trial date vacated and reset.

Guardianship of Hilda Gladys Allen, et al., minors—Continued.

Guardianship of Margaret Farrance, incompetent person—J. W. Kingren appointed to appraise property.

Elwin Harbins vs. C. C. Pyle, etc.—Motion to dismiss denied.

Matter of John Clockers, alleged insane person—Adjudged insane and committed to Mendocino State hospital until cured.

Matter of Albert Jeans, alleged intemperate person—Continued to March 9 for further hearing.

State vs. Wayne Laituri—Judgment suspended and probation granted. Defendant to pay $100 costs of suit. Driving license suspended.

Estate of Olive Yonce, deceased—Permission to withdraw inheritance tax appraiser's report on substitution of copy.

Guardianship of Rita Alitza Bronchini, minor—Matter taken under submission; minor to remain in present custody.

Elsworth Athey vs. Lloyd Bittenbender—Set for trial March 18.

Betty Lee Hopper vs. Nellie Hopper—Ordered dropped from civil active list.

Elizabeth Parham vs. Charles Parham—Continued to March 8.

Mads Iversen vs. Horace W. Weldon, etc.—Demurrers of defendant withdrawn and 15 days granted to answer, by consent.

W. E. Sinclair vs. H. L. Harp, et al.—Continued to February 8.

Clarence Brown, et al., vs. United States Fidelity company—Demurrer dropped from calendar.

James McCosker, jr., vs. Charlotte E. Service, et al.—Demurrer withdrawn and 10 days granted plaintiff to answer.

First National Bank of Cloverdale vs. Ada L. Hutsell, etc.—Dropped from calendar by consent of both sides.

Estate of Carrie Garsey, deceased—Permission granted to sell stock on any authorized stock exchange.

Matter of termination of life estate of Guy Haskett, deceased—Petition granted. Decree confirmng report of inheritance tax appraiser granted.

Guardianship of Margaret Farrance, alleged incompetent person—Adjudged incompetent and D. C. Smith, public administrator, appointed guardian; bond set at $7,500.

Estate of Henry Johnson, deceased—Continued to February 21.

Estate of Frank Howell, deceased—Petition to borrow $5,000 granted.

Estate of George W. Bullock, deceased—Account and report allowed, approved and settled, and petition for final distribution granted.

HOPLAND

HOPLAND, Feb. 6.—A son was born Saturday to Mr. and Mrs. Raymond Miller at the Ukiah General hospital, with Dr. Cleland attending. This is the only child in the family. Both mother and child are reported doing nicely.

Russell Patterson has been confined to his home this past week suffering from an attack of flu.

An important executive board meeting of the Hopland Farm Center was held Monday evening at the high school.

Mr. and Mrs. E. M. Banks and daughter Betty Lou of Lakeport spent this past weekend at the home of Mr. and Mrs. R. L. Buckman.

Mrs. Walter Metzler returned to her home Monday evening after spending a few days visiting in Boonville.

Mrs. Charles Myers of Beverly Hills visited friends in Hopland last week.

Mrs. Ida English of Santa Rosa was a weekend guest at the home of Mr. and Mrs. L. E. Skelley.

Mrs. Charles Hetzel entertained at bridge Saturday afternoon. The guests were Mrs. R. E. Shimmin, Mrs. Francis Sierck, Mrs. Clarence Hetzel, Mrs. J. L. Hughes, Mrs. F. Crist, Mrs. R. E. Patterson, Mrs. George Rosasco, Mrs. Alvan Williams, Mrs. Don Ward, Miss Evelyn Harpe, Miss Marie Dooley and Miss Beatrice Shimmin. Mrs. Hughes was awarded high score and Mrs. Shimmin won consolation.

Bud Lortz, young son of Mr. and Mrs. M. R. Lortz, is confined to his home suffering from bronchial trouble.

Miss Beatrice Shimmin of Ukiah was a weekend visitor in Hopland.

Mrs. L. C. Faught and Mrs. C. L. Hetzel motored to San Francisco to attend the funeral of Mrs. Ella Cronin, a sister of Mrs. Faught's.

Ignatus Billy, who has been ill for the past two weeks, is greatly improved and has started to work again.

Mrs. M. E. Lortz returned home Sunday after a week's visit in the bay region.

(Continued on page 6)

Late News From Anderson Valley

BOONVILLE, Feb. 6.—The Unity club met Saturday with Mrs. Fred Rawles as hostess and Mrs. Isabel Zumwalt and Miss Mary Fitzgerald as leaders. Following an interesting business session a delightful musical program was enjoyed. Mrs. Zumwalt played a group of piano solos, followed by duets by Miss Fitzgerald and Mrs. Zumwalt, accompanied by Miss Fitzgerald. Refreshments served by Mrs. Rawles completed a pleasant afternoon. Next meeting will be held at the home of Mrs. J. A. Heetebry, who is joint hostess with Mrs. Henry Nunn.

Mrs. Pardini returned home Saturday from a visit with her parents, Mr. and Mrs. Freathy, at Caspar. On Thursday, funeral services were held for the 10-day-old baby of her sister, who had been accidentally smothered.

Telephone crews arrived last week to move lines on the two new highway construction jobs, at The Oaks and at Clow creek.

Frain Prather, who was until recently superintendent of the SERA camp has left Navarro camp.

Misses Beth and Allo Wills enjoyed a vacation last week at their house here before starting a new semester at Santa Rosa.

Mr. and Mrs. J. M. Hutsell were hosts to about 45 friends recently at an old-fashioned dance at their spacious home near Boonville. Delicious refreshments were served at midnight and dancing continued until early hours.

Mr. and Mrs. Ridley and two children have moved into the home of Mrs. S. A. Price.

Mrs. D. H. Van Zandt motored to Ukiah Thursday to take Mrs. Edna Ray, who has been their house guest the past three weeks. Mrs. Ray has been at the Palace hotel, Ukiah, several months. Her many friends in Anderson valley were pleased to see her

(Continued on Page 7)

Shirts

Starched, 20c
Plain, 15c

UKIAH ELECTRIC LAUNDRY

State and Ford Sts. Phone 98

1¢ FOR BATHROOM HEAT WHILE YOU SHAVE

You will find nothing cheaper, handier or easier to use than a portable electric heater.

CLEAN HEAT WITH NO FUSS OR BOTHER

The perfect answer to the need for a little heat for a little while — quickly.

DEPENDABLE FOR IT CARRIES A 5 YEAR GUARANTEE

Each heater has a numbered card which you mail to the manufacturer — 5 year protection against burnout.

ELECTRIC HEAT

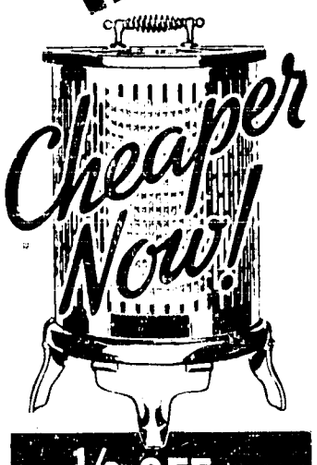

Cheaper Now!

1/2 OFF on EXTRA Electricity
A Bargain Value Each Month in 1935

SEE YOUR DEALER OR
P·G·and E·
PACIFIC GAS and ELECTRIC COMPANY
Owned · Operated · Managed by Californians
105-235

SOCIETY

John Preston, jr., and Elizabeth Dunning Betrothed

The following story from a Berkeley newspaper will interest Ukiah folks who have known the prospective groom since his childhood. A nephew of Attorney Hugh L. Preston of this city, and a native of the valley, John, jr., has numberless friends in this section who are delighted to extend congratulations and best wishes:

Another engagement announcement which is proving of great interest to Berkeleyans and other friends throughout the entire state is that of Miss Ruette Elizabeth Dunning, daughter of Captain and Mrs. Archibald Dunning of Highland Place, Piedmont, to John W. Preston, Jr., son of Associate Justice and Mrs. John W. Preston.

Seventy-five guests were invited to a tea which was given Saturday afternoon by the bride-elect at her home to greet her sister-in-law, Mrs. Harland J. Dunning, the former Alice Keeran of Berkeley, whose wedding took place last November. Mrs. Dunning, a talented actress and University of California alumna, is the daughter of Mr. and Mrs. J. F. Keeran of College avenue.

An exquisite springtime setting was provided for the tea with dainty almond blossoms, jonquils, pink snapdragons and other flowers filling the rooms with their color and fragrance. Ivory tapers lighted the diningroom where the lace covered tea table was centered with the same spring blooms.

As the guests arrived they were presented with corsages, in which the betrothal cards were concealed, by Miss Jean Dunning, a sister of the hostess.

Among those who assisted is serving were Miss Mary Ann Milburn, Miss Virginia Vincent, Miss Frances McLeod, Miss Peggy Sheffield and Mrs. Elizabeth Preston Hatch, sister of the bridegroom-elect.

Presiding at the tea table during the afternoon were Mrs. J. F. Keeran, mother of the honoree; Mrs. John W. Preston, mother of the benedict-to-be; Mrs. A. A. Dunning, mother of the hostess; Mrs. Norman Vincent and Mrs. M. C. McLeod.

Miss Dunning, a popular member of the East Bay younger set, formerly attended the University of California and is a member of the Pi Beta Phi sorority.

Mr. Preston studied at the University and is affiliated with the Chi Phi fraternity. He will complete his course at the Hastings College of Law this spring. His father, Judge Preston, is associate justice of the State Supreme court.

Judge and Mrs. Preston, whose home on Tunnel Road was the center for much delightful entertaining, are now residing at 5301 Broadway Terrace, Oakland.

Saturday, May 25, Set For Poppy Sales

Mrs. Elise Figone, junior past president of the auxiliary of Lewis White Post American Legion, and chairman of Poppy Day for the local organization, announces Saturday, May 25, as Poppy Day, when the emblematic blossoms will be distributed through the country.

Poppy making, which is now well under way will continue through the spring months and it is expected more than 10,000,000 will be ready by the scheduled date of distribution. This work is restricted to veterans receiving little or no compensation from the government and the preference is given to married men. No veteran is permitted to make more than 300 poppies per day as the intention is to spread the work and benefits therefrom as much as possible and to prevent the men from overtaxing their strength.

LEGION AUXILIARY DANCE

Committee for the annual Valentine dance of the American Legion auxiliary, which will be held in the Memorial building Saturday evening, February 16, have named as follows:

Mrs. Bernice M. Faas, general chairman. Hostesses—Mrs. Bess Eversole, Mrs. Maud Roberts, Mrs. Paul Anderson, Mrs. Frema Mathews, Mrs. Carrie Van Voast and Mrs. Esther Lowe; Floor—D. G. Macmillan, E. A. Eversole, C. E. Heard, W. A. Thornton, William Elliot, Pete German and M. S. Gilchrist; Publicity—Bernice Cober, Jane Isnard, Alta Dillingham, Alice Andrews and Ardis Conoly; Tickets—Mrs. Carrie Edwards, Mrs. Elise Figone, Ruth Salls, Elsie Nystrom, Louise Coleman and Mrs. Belle Cleveland; Decorations—Mrs. Vivien Smith, Lillian Hurley, Helen Sloper, May Laviletta and Minnie Sweeney; Refreshments—Mrs. Anna Hufft, Mrs. Leo Runkel, Dee Laviletta, Violet Graham and Winifred Duffy.

Further announcements will be made next week following a meeting of the general committee.

Bruce Markel of Eureka, district manager of the Federal Relief Service, was here Wednesday in consultation with J. B. Doffinmeyer, manager of the local headquarters.

Mrs. Chelli Elected as Parent-Teachers President

Mrs. E. L. Chelli was elected president of Ukiah Parent-Teacher association for the current year at the regular meeting held at Ukiah grammar school last Tuesday afternoon. Mrs. Chelli has been acting president for several months and has conducted the affairs of the organization so successfully that her election was by the unanimous aciton of the members.

The meeting Tuesday commemorated the founding of the organization, this being the thirty-eighth anniversary. Preceding the candle lighting ceremony a short program was given, which included the following numbers: Violin solo by Mrs. M. Pike with piano accompaniment by Mrs. Gladys Richey; two songs by a group of third and fourth grade girls under the direction of Miss Frances Martel; two vocal solos by Bobbie Mason with Miss Martel playing the accompaniments.

The impressive candle lighting ceremony followed. Set in an embroidered cloth in the center of a table was a large birthday cake of angel food, surrounded by four tall candles in silver holders, each candle of a different color—white, blue, red. The cake itself held fifteen small red tapers in red holders, one for each year that the Ukiah unit has been affiliated with the national organization. The table was attractively decorated with potted ferns and streamers of smilax.

As their names were called by the chairman the following lighted the four tall candles: Little Patsy Pike, the white, for child welfare; Mrs. J. Q. White, the blue, for the National P.-T. A. Congress; Mrs. Iva Mellis, the red, for the state organization, and Mrs. E. L. Chelli, the gold, for the Ukiah unit. The small birthday candles for the local unit were lighted for past presidents by the following: Mrs. Chelli, for Mrs. Burt Miller; Mrs. Orval Tadlock, three, for her own three-year term of office; Mrs. E. Purdy, for Mrs. M. Rowe; Mrs. Nanette Hofman, one, for her own and one for late Mrs. Jocie Ames Williams' term; Miss Elliott, for Mrs. Gilmore; Mrs. Chelli, for Mrs. J. H. Hanson; Mrs. E. Purdy, for Mrs. Julia Shinn; Mrs. Lee Taylor, Mrs. I. M. Brazier, Mrs. J. P. Mason, each for herself, and Mrs. Chelli for Mrs. Macklin.

At the close of the ceremony buffet refreshments were served at a table spread with a beautiful lace cloth, and decorated with smilax and with a bowl of lilies, ferns and daphne as a centerpiece. Hostesses for the afternoon were Mrs. Alfred Pioda, Mrs. Ernest Neuhaus and Miss Elliott.

Exhibitions of drawing and map work by eighth grade students were dispayed by Mrs. Iva Mellis, while Robert Harmon exhibited specimens of wood carving and toys done by a number of students under his direction. Some of these showed talent of a high degree, when it is considered that the only tools available to the students were a couple of pocket knives and a scroll saw. The school is in urgent need of equipment for manual training and now that it has an instructor capable of handling such a course the trustees ought to furnish some of the more important items of equipment.

The Ukiah unit has entered its sixteenth year most auspiciously, and contemplates a membership drive in the near future, the committee for which will be headed by Mrs. Chelli as chairman, the remaining members to be named by her shortly.

Sylvia Bernhard and George McCoy Wed In Berkeley

The marriage of Sylvia Bernhard, daughter of C. A. Bernhard of Ukiah, and George Henry McCoy of Richmond took place in Berkeley last Saturday evening in the Epworth Methodist church of that city, Rev. Warren Bonner, former pastor of the Federated Methodist church of Ukiah, officiating.

A daughter of Ukiah valley, the bride grew to womanhood here and is esteemed and loved by all her associates of those years. A graduate registered nurse, she has for some time been employed as chairman of the health department of the Federal Land Bank of Berkeley.

The groom is the son of Mr. and Mrs. W. H. McCoy of Richmond and is employed by the Standard Oil company as marine engineer on that company's boats plying the waters of the Atlantic and Pacific.

Following the ceremony in Berkeley the wedding party attended a dinner in Oakland, arranged by Mr. and Mrs. C. A. Bernhard of Ukiah. This party included the parents of the bride and groom, attendants of the happy pair and friends and relatives attending the ceremony.

Because of demands for the time of the groom no honeymoon vacation was taken, both he and his bride returning to their duties the following day.

Ukiah friends of the bride have been most generous in extending congratulations and best wishes for a life of joyous companionship

Mr. and Mrs. Henry Haehl spent the last weekend with friends in Santa Rosa.

Legislative Program of C. F. W. C. Outlined At Meeting

Perhaps the most important feature of the mid-winter meeting of the executive board of the California Federation of Women's clubs, held at Arrowhead Hot Springs, January 25 and 26, was the approval of the legislative program, prepared by Mrs. Agnes L. McEuen of Riverside, and which the federation authorized her to defend for them in the March session of the satte legislature. Mrs. McEuen will spend the month of March in Sacramento and will do everything possible to see that the present standards of education, public health and public welfare are maintained. Understanding that the educational system of the state is threatened with curtailment of accomplishment and authority, as well as the cutting of appropriations, Mrs. McEuen will represent the club women in a determined drive to maintain present standards. It is also understood that an attempt will be made in this legislature to do away with the mandatory law which compels boards of education to provide kindergartens where needed by at least 25 children, and sance the clubwomen believe in the fairness and justice of the present law, they instructed their chairman of legislation to make this stand known wherever needful, and to support in a like manner physical education, adult education, appropriations for music and art and vocational training for the schools.

A department of welfare feature which the clubwomen will work for will be the raising of the age at which the state gives aid to orphans and dependent children from 16 to 18 years. At the present time state aid stops for orphans, half orphans, etc., at the age of 16 years. The present federal relief projects do not begin until the age of 18 years, leaving a gap of two years, which is working much hardship. A bill remedying this is expected to be presented by the League of Women Voters and will have the full support of the clubwomen.

Clubwomen will support the general idea of state police as it is being presented by the California Taxpayers' association, believing that the time it reaches the house and senate it will have objectionable features eliminated and better ideas substituted. In the same way will they support proposed measures for parole reform.

One definite increase in the budget which clubwomen will ask for will be $50,000 to equipt the hospital now standing idle at Sonoma for a narcotic farm for women addicts. At the present time women drug addicts in California must go to the state insane asylum for treatment, which is resulting in much harm in many ways. Mrs. A. W. Stokes, president of San Francisco district federation, has worked long on this plan.

Of course, the big item on the C. F. W. C. legislative program will continue to be improvements in conditions at Tehachapi prison. On this the board empowered the president, Miss Josephine G. Seaman, who has taken such a keen interest in this subject, and accomplished so much, to watch such legislation as will come up on the subject and instruct Mrs. McEuen accordingly. It is expected Miss Seaman will personally attend committee meetings and sessions of the assembly and senate when legislation concerning Tehachapi is being considered.

It is understood that a Tehachapi bill is being introduced by Senator J. I. Wagy of Kern county, but whether the federation will sponsor this bill, or present a separate one, will be determined after a closer study of the Wagy bill, as the clubwomen feel that the women's prison at Tehachapi must not be separated from the other prisons of the state, but that it must have a superintendent who will be able to head up the educational, industrial and vocational life of the women, making the institution one largely self-supporting, and that this superintendent must be an ex-officio member of the state board of prison terms and paroles, meeting with the board when it is considering the women prisoners.

After adopting a resolution presented by Mrs. W. B. Rider of Sacramento, clubwomen wired Governor Frank F. Merriam to ask that he appoint at least three women members of the state board of agriculture, as there are many things in connection with the state fair at Sacramento, water problems and farm legislation in which the women are keenly interested. The board also sent approval to Governor Merriam of his recent appointment of Mrs. Florence L. Turner of Fresno, past vice-president of the federation, to the position of director of the state department of public welfare.

WILL HOLD CARD PARTY

The Catholic Ladies League will give a card party in St. Mary's social hall, Tuesday evening, February 19. The joint general chairmen who will make the arrangements for the event are Mrs. Ellen McCarthy and Mrs. Joseph Cunningham. Attractive prizes will be offered for high score in the card games The first prize for the ladies will be a permanent wave and there will be other awards equally desirable and appropriate for the winners. A charming decorative plan will be worked out in spring flowers.

Mr. and Mrs. C. H. Higgins were shopping and attending to business matters in Santa Rosa Thursday of last week.

Farewell Compliment To Mrs. Michelson

Mrs. Edward Michelson, who with her husband and children, are leaving, next week, to make her home in Santa Rosa, was the guest of honor Wednesday evening at a meeting of the Auxiliary of the Lewis White unit of the American Legion. As a token of the Auxiliary's affection and appreciation, Mrs. Michelson was presented with a lovely silver inlaid compact by Mrs. Maud Roberts, president of the organization.

Mrs. Michelson affiliated with the Auxiliary during the early years of its existence and has been an active and faithful member. This was the regular executive session when refreshments are not ordinarily served, but the affair was converted into a farewell compliment for Mrs. Michelson and a delicious supper consisting of dainty sandwiches, ice cream, homemade cakes and coffee was served at tables beautifully set with lovely linen and shining glassware and china. The two fine party cakes were baked by Mrs. Maud Roberts, president, and Mrs. Esther Lowe.

Edward Michelson who is an able and experienced printer, has been foreman of the Dispatch-Democrat, Mendocino's county's pioneer newspaper, for a number of years past. He has recently accepted a position on the Press-Democrat of Santa Rosa where the family will take up their residence next week.

Vice President P.-T. A. Has Resumed Her Duties

Mrs. Ruth George of Petaluma, first vice president of the Fourteenth district of the California Congress of Parents and Teachers, has returned home from a temporary absence in Berkeley, which is believed by P.-T. A. workers to mean that she is to be named for the presidency of the district when the nominating committee makes its selection.

As told in these columns a short time ago, there were rumors that Mrs. Jerome O. Cross desired to succeed herself as president in order to fulfill her plans for the reorganization, if the district is divided. At Petaluma, it is said, there is a feeling that the "gentlemen's agreement," by which the progression of officers is conducted, should be followed through, and that this is the time when Petaluma Parent-Teacher workers should be represented in the high office.

Ed Guntly, well known rancher of Philo, was in town Monday on business.

It's not the
Weather
that heralds the coming of
Spring
But the arrival of
New Shoes
Already, we are showing some beautiful new patterns and more arriving daily—you'll be interested.
DAVIS' BROWN Bilt SHOE STORE
212 NORTH STATE ST. UKIAH, CAL.
Happy Feet for All The Family

CAMPFIRE ORGANIZED

Two groups of Campfire girls have been recently organized in Ukiah and extensive plans for the season's activities are now under way. Mrs. Charles Kasch is leader of the Yokayo group, assisted by Eloise Thomas. The Owakope group has Mrs. Orval Tadlock as leader, with Mrs. N. G. Buhn as assistant.

The Yokayos have elected officers as follows: Mary Buhn, president; Mary Lindsley, secretary, and Marceil Ryan, treasurer. Officials of the Owakopes are as follows: Virginia Smith, president; Carol Kasch, secretary, and Caroline Sweeney, treasurer. Each girl is enrolled under a native name which the secretaries are having some trouble at present in dealing with. A proposition is being considered to form a group of Blue Birds which will include girls between the ages of 6 and 9 years.

These groups will be sponsored by a group of fathers which have been organized as follows: W. F. Sandelin, N. G. Buhn, E. P. Thurston, E. W. James, W. B. Cannon and A. R. Thomas.

TOWNSEND CLUB MEET

The Townsend Club will meet in the Canton room of the Palace hotel next Tuesday evening, February 12, at 7:30.

21 C. H. DUNCAN, Secretary.

DISPATCH WANT ADS PAY

B. F. W. MONTHLY MEETING

Ukiah Business and Professional Women met Wednesday afternoon, their first meeting of the month, in the Social hall of the Methodist church. There was a representative attendance and important business matters were transacted, after which a delightful dinner was served by the Federated Methodist women, in which fried chicken was the central attraction. The Dutch motif prevailed in the decorations.

The dinner arrangements were in charge of Mrs. Opal Burke, Mrs. Louise McClain, Mrs. Leila Williams, Miss Myrtle Prothero and Miss Geraldine Youd. Mrs. Burke was chairman of the committee. Mrs. May Beckley, club president, presided at the business meeting.

MENDO-LAKE COUNCIL

The Mendo-Lake P.-T. A. council will meet at Redwood Valley school auditorium Wednesday, February 13, for an all-day session. A luncheon will be served at the Grange hall for 50 cents a plate. Following the noon hour the ladies will return to the school where a program of interest will be given.

DOWNIE AT LAKEPORT

Sheridan Downie, recent Democratic candidate for lieutenant governor, was in Lakeport last week, visiting Lovett K. Fraser, a former classmate of the University of Michigan.

Hits of the Season!
"Factory to You"
Silk Dresses
Spring Suits
New Coats
Bright, Gay, Lovely Silk Prints, Solid Colors--
The Last Word In SMART APPAREL
Sizes 14 to 46--18 1-2 to 24 1-2
On Sale 2 Days Only
Mon. and Tues. Feb. 11-12
Jamison Bros.
A Home Owned Store
Phone 4 Ukiah, California

NEW CASES FILED WITH CO. CLERK

Civil and Probate Matters Commenced, Inventories, Appraisements, Etc.

Harry L. Johnson has filed his petition for an order to sell certain community property of himself and his wife, Adelia C. Johnson, an incompetent person. Norman Johnson of Fort Bragg is attorney for petitioner. Hearing is set for February 25.

John M. Hensel, administrator of the estate of Salon T. Mills, deceased, has filed petition to terminate the life estate of deceased in certain real estate. Hearing is set for February 15. Keith C. Eversole is attorney for petitioner.

Matt Cernac has begun action against John Medica to recover $500 due on a promissory note of July 8, 1930. Interest and costs are asked in the judgment. J. C. Hurley is attorney for plaintiff.

Wilma Gielow, administratrix of the estate of Charles Gustav Stream, has filed the final account and report of the estate and petition for final distribution. Hearing is set for February 15. J. W. Kingren is attorney for petitioner.

Through J. W. Kingren, attorney, Katie Lawson McSweeney has filed action against D. C. Smith, administrator of the estate of Pat Kerwin, to quiet title to said estate.

The divorce action of Antonie Fischer vs. Anton Fischer, filed in Lake county August 7, 1934, will have hearing in the Mendocino county court. Judge W. D. L. Held, sitting at Lakeport January 8, granted defendant's motion for a change of venue. Defendant being a resident of this county at the time the action was instigated, the court granted the change because of convenience to witnesses. Charles Kasch is attorney for plaintiff and William Van Dyke is representing the defendant.

Hesper Cecille Foord, former wife of Clarence Z. Hopper, has filed her petition for a modification of the final decree of divorce, granted August 3, 1931, which was awarded custody of Darrell Charles Hopper, minor son, to his father. Petition asks that child be placed in her custody, and alleges that he has been neglected while in care of the father, that the boy is now a studious pupil of the Willits schools and happy in the home of his mother and her husband. An order restraining the boy's father from taking him from his present home is sought, and $10 monthly support is asked.

LAYTONVILLE MAN ILL

The many friends of L. Prothero, former resident of Laytonville, will be grieved to learn that he is seriously ill at his home at 2328 B street, Eureka. Mr. Prothero is a sufferer from cancer and his condition has been very bad for some time. His daughter Myrtle of Hopland recently spent some time in the northern city with the sufferer.

House of David

vs.

Native Sons

Friday February 8

Preliminary Starts at 7:00 p. m.

Hi School Gym

Admission . . 40c-20c

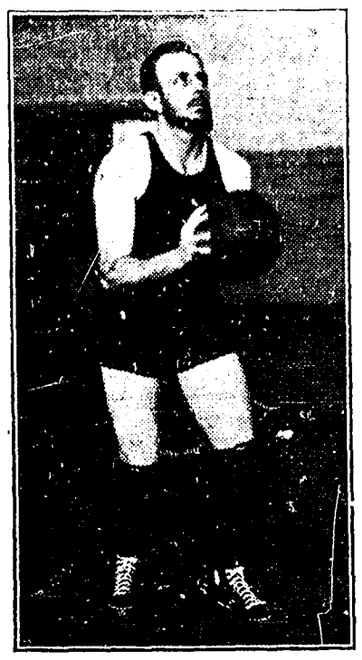

CAPT. CHICK FINLEY
Marysville, Missouri Teachers College

Native Sons Meet Davidites Tonight

Tonight at the high school gymnasium Ukiah's fast Native Sons team of basketball jugglers will meet the disciples of the House of David and match their speed and skill against the weird magic behind the wealth of hirsute appendage affected by the disciples.

This is the annual visit of the lads from Battle Creek and they come prepared to give the Sons a shellacing, bigger and better than the one given by last year's aggregation. However, the Sons have an idea or two and are set to wipe out the 4-point defeat of last year.

The preliminary will start at 7 o'clock.

Sunday Services at Christian Church

New life and interest are manifest in the Bible school each Sunday. A new class is to be formed for junior boys and girls with Mrs. Alpha Lane as teacher. This will be for children in the third, fourth and fifth grades. The morning sermon will be on the subject, "Are You On the Square With God?" Friday evening of this week will be a time of great interest as Miss Faith McCracken, one of our missionaries from Africa will speak. The younger people will sponsor a basket lunch at the church before Miss McCracken speaks. The time is 6:30. Everyone is welcome to come and bring their food or to come at 7:30 for the special service. A missionary offering will be taken. Our C. E. groups are wide awake. Mrs. Frances Henley will bring a talk on her experiences as teacher in the Philippines. The two choirs will bring special music. All are invited.

RALPH ISAACSON, Minister.

For Country Wear

A timely suggestion for country wear is this sports dress of imported plaid wool in beige and brown with a flock of red. A loose panel on the back of the blouse is fastened to the belt.

Why Cats See Better in Dark

Cats see better in the dusk because their eyes are specially sensitive to ultra-violet rays and the pupils are capable of greater expansion than those of man or almost any other animal, thus admitting more light. The belief that cats can see at night as well as by day, however, is erroneous. The eyes shine because the caudal area around the optic nerve has a metallic luster that reflects the light.

Diseases of Indians

Indians have a peculiar susceptibility to tuberculosis, and the incidence of childhood cases is high compared to that of the white race. Trachoma too, has for many years taken a heavy toll from the keen-eyed Indian race. Control of these diseases constitutes a major problem on Indian reservations.

BRITISH RETURNING SOUVENIRS OF WAR

Veterans of Two Campaigns Co-Operate in Move.

New York.—The vogue of restoring war souvenirs to their original owners seems to be gaining ground in Britain and on the continent. Even here a colonel of the A. E. F. collected 500 from ex-soldiers and succeeded in returning a majority of them through advertising in the German papers and the good offices of the German department of defense.

The whole matter has now been organized to facilitate such returns. It began six months ago in regard to the Boer war when, in England, Sir Abe Bailey, having made an arrangement with the high commissioner for South Africa, formed a clearing house for such souvenirs and made an appeal to British Boer war veterans for the surrender of their loot.

Bibles, prayerbooks, flags, Mauser rifles, rings, bracelets, notebooks, letters, documents, etc., are the principal objects surrendered, and in about half the cases the people with a family interest in these things have already received them back.

Family Bibles Predominate.

Family Bibles, taken from burning or deserted homesteads, predominate, and these are of rather more than sentimental interest as being the only records of births and deaths in the families concerned. Some are of astonishing proportions. One sent by a Bradford unemployed man was two feet long and correspondingly deep; he could not afford the postage himself, but the Bible has now found its way back to the homestead on the Transvaal from which it disappeared 35 years ago.

Considering the limited nature of the appeal the response has been remarkable, but actually, a correspondent of the Observer of London writes, there has been a constant flow of South African war relics to South Africa house for many years—at least 300 have been received. Until 18 months ago there existed a small society which made it its business, after all the bitterness of the South African war has subsided, to stimulate the return of souvenirs when such return was possible. South Africa house has now taken up this work.

Relics of World War.

As to World war relics annexed by British soldiers, the Imperial War museum has done good work by suggesting the return of many left with it for exhibit. Most of these articles are from France or taken from dead Germans on the field of battle—things like prayerbooks, missals, wallets, etc. which contain a clue as to where the relatives of the dead owners may be found. The German embassy at London is always pleased to help. Some photographs belonging to Gen. Liman von Sanders, and an identity disk of one of the crew of a Zeppelin are among things that have been returned in this way.

But apart from one or two public restorations like the return of the lost drums of the Gordons by Hindenburg and the return of the bell of the Emden by the Australians, there have been several individual ones which suggest that in the coming years the process will be carried a good deal further, especially as, according to the secretary of the Imperial War museum, the dying out of the generation interested in the war and the growing addiction to life in flats, is making people turn out a lot of souvenirs that were once cherished.

Tourists Hunt Famous Ring in Trinidad Hall

Port of Spain, Trinidad.—Many of the people who come here on vacation cruises visit the beautiful garden known as the Hall in the hope of finding the ring which Queen Elizabeth of England gave to the favored earl of Essex three and a half centuries ago and which was eventually lost in this beauty spot in Trinidad a century later.

It will be remembered that the famous ring contained a rose diamond of brilliant hues and that following the tragic fate of the earl of Essex the ring was restored to the royal family.

Years later, according to the history of the gem, King Charles I, in 1623, presented the ring to Sir Thomas Warner, the man who founded the first English colony in the West Indies. When Sir Thomas Warner died in Trinidad, the ring passed with his other property to his descendants, who occupied the beautiful house which is still famous as the Hall, and is still surrounded by its garden of a little more than an acre.

During one of the many parties given here by members of Sir Thomas' family the ring was lost somewhere in the garden.

George V. Likes to Cook When Allowed to Do So

London.—An amusing story of King George is told by Philip Inman, managing governor of Charing Cross hospital in his book, "Oil and Wine," just published.

The king, he writes, was passing along the corridor to one of the wards when he stopped before the door of the ward kitchen.

"May I go inside?" the king asked.

The door was opened and revealed a nurse bending down before a gas oven. The king took in everything at a glance and then said: "I'm very interested in kitchens. I sometimes do a little cooking myself—that is, when I'm allowed."

TAXATION PUZZLE WORRYING SOLONS

Probable Ad Valorem Levy Looms to Plague Those Who Reject Budget

By RALPH H. TAYLOR
(Executive Secretary, Agricultural Council of California)

California lawmakers, if they reject major tax proposals of Governor Merriam's budget message and deadlock on substitute revenue measures, may confront new and wholly unexpected difficulties.

They can't "go down the fire-escape!"

Such, at any rate, is the consensus of opinion of many attorneys who have considered the state's financial dilemma, and the dilemma of the lawmakers.

The legislative fire-escape, in the in the event of a hopeless deadlock on revenue proposals, is a time-worn provision, empowering the state board of control and the state board of equalization to levy an ad valorem, or direct state property tax, to meet any deficiency in state revenues.

Such a tax could be made without direct legislative sanction. In other words, if legislative confusion became too great, the lawmakers could always go home, leaving the state administration with the unwelcome and unhappy task of imposing a state property tax.

But the legislative fire-escape, never used before, because it was never needed, has fallen into disrepair, according to inquisitive attorneys, and it is exceedingly doubtful whether it offers an escape in the present unprecedented period of tax extremity.

The condition of the traditional means of escape from legislative frustration, more important now than ever before, (due to the imperative need of new revenues,) and the violently vocal opposition of every group scheduled for additional taxation, is, at least, legally doubtful.

There is, to be sure, a provision in the Political Code—Section 3713—setting forth that the board of control and the board of equalization may levy an ad valorem tax in the event of a serious deficiency in state revenues to meet state expenditures. But this provision states that such a tax shall be levied in accordance with Subdivision "E" of Section 14 of Article 13 of the state constitution. And Subdivision "E", of Section 14 of Article 13 was repealed by the voters of California when they adopted the Riley-Stewart Tax Relief Plan, more than a year and a half ago!

The legal question involved is whether a statute, which refers back to a constitutional provision, is valid when the constitutional provision has been repealed. And if it is not valid, as many attorneys contend, California lawmakers would be forced to pass a new statute if they wished to fall back on the ad valorem tax as a way out of the financial wilderness.

If the major taxation proposals in Governor Merriam's program are rejected, in the judgment of a majority of the state's financial officers, there are only two possible alternatives. One is the advalorem tax, which would impose a state tax on every farm and home and all common property in the state. Few lawmakers, looking to reelection, would care to vote for such a tax. And the second alternative is a gross transaction tax, which involves a fundamental change in the state's tax structure.

It is doubtful whether California legislators can act intelligently on a gross transactions tax, with any sureness of the revenues to be derived from any stipulated rate, or of the effect of such a tax on California business and industry. One bill is pending, calling for such a tax, and another measure is pending calling for an investigation into its possibilities.

From the standpoint of the farmer, and common property taxpayers as a whole, it is at least reassuring that the lawmakers will be forced to go on record, in a direct roll-call, if they intend to use a state property tax as a major source of revenue.

The ambiguities and conflicts in the law, at least in this instance, will serve a good purpose. If the property owner is to be forced to shoulder a new burden of taxation, he is entitled to know the reasons, and names of the lawmakers who sanctioned it.

County Recorder Fred Chalfant had business in Willits last Saturday.

Oliver Griner and Mrs. Donald Griner of Lakeport was in Ukiah last week to visit friends and relatives.

Mrs. Thora Lindeblad of Lakeport was in Ukiah Thursday of last week.

County Assessor W. K. Ford went to Sacramento Thursday to attend the meeting of the county assessors of the state. He was accompanied by former assessor, Frank Reynolds. The meeting was called by the state board of equalization.

USE A Want Ad FOR QUICK ACTION

Nothing does so much for so little as your telephone

Birthdays mean more when you have a telephone

WHAT important anniversary, what loved one's birthday is approaching?

Mark it down. Then call up. The call over distance small or great will mean more than you can guess to the one who is remembered.

The telephone is the quick, personal way to bridge the miles. "Long Distance" is glad to give personal service.

THE PACIFIC TELEPHONE AND TELEGRAPH COMPANY
Business Office: South School St. — Telephone 430

Wild Flowers Study Course Offered Free

Beginning Monday, February 11, Miss Louise McDonald will conduct a class in the study of wild flowers to which all interested are invited. The lessons are without charge and are offered to encourage those so interested.

Classes will be held every Monday afternoon in the high school building from 4:30 to 5:30 and will be continued so long as sufficient interest is manifest to justify them.

Miss McDonald, who is an enthusiastic botanist, originally instituted the class for the benefit of teachers, but has extended its benefits to all. Instruction will include the treatment of flowers fo rtheir preservation.

STOCKHOLDERS' MEETING

Notice is hereby given that the regular annual meeting of the stockholders of the Ukiah Farmers' Club, Inc., will be held at the Boring Hall, Ukiah, California, on Saturday, February 9th, 1935, at the hour of 2:00 p. m. sharp. All stockholders are requested to be present or send their proxies.

L. E. CRAWFORD,
President.

21

Mr. and Mrs. George Johnstone are back at the state hospital, following a vacation of 10 days.

Jack O'Brien, attendant at the Mendocino State hospital, returned to his duties Thursday, after a vacation of 10 days.

Coast Towns Score In Red Cross Drive

Fort Bragg chapter, American Red Cross, under the direction of C. R. Weller, membership chairman, has completed its annual Roll Call and now has a total of 504 members. The quota set for this quarter was 450. In addition to the membership, donations amounting to $122 and contributions of $13.38 were received, making a total in all of $569.88 collected by the Roll Call committee.

The membership on the coast is now as follows: Fort Bragg 300, Mendocino-Comptche 139; Caspar 10, Elk 8, Navarro 4, Usal 2, Point Arena 28, Manchester 2, Leggett Valley, 11.

AUTO DAMAGED BY FIRE

The car belonging to Mrs. B. H. Lieurance of Santa Rosa was damaged by fire from a short circuit in the ignition system, Friday of last week. The fire started when Mrs. Lieurance started the car. The insulation and paint were burned—the only damage.

OPENING WILLITS CAFE

Mrs. Delia Payne, former Ukiah resident and well known here, is opening the Mickey Mouse sandwich shop at Willits, in partnership with Birdie Dryden, and will be glad to meet Ukiah acquaintances.

Mr. and Mrs. Elmer Adams are home after two weeks spent with Mrs. Adam's sister, Mrs. Ellery Sleeper of Upper Lake.

THE UKIAH FARMERS' CLUB INC.

A Home Owned Store

LUMBER

Let us fill your requirements at a saving this spring. This is the season of the year to have your building done economically.

Whatever You Need—Shingles, Weather Stripping, Moulding, Siding, Lumber for Rafters, Lumber for Any Purpose—We Can Supply You.

We have in stock or can get you at the shortest notice, anything you need in building materials, and, remember

Our Prices are Right

Call at Our Yard or Phone 724 for Free Estimate on that Alteration You Have Been Planning.

LOOKING at WASHINGTON

The Senate surprised Washington and the nation by rejecting American adherence to the World Court, and speculation immediatel sprang up as to the effect this defeat will have upon the prestige of the President. Up until the vote itself, it was generally conceded that the World Court would win by one or two votes more than the necessary two-thirds. However, the final muster showed 43 Democrats and 9 Republicans voting for adherence, with 20 Democrats, 14 Republicans, 1 Progressive, and 1 Farmer-Laborite opposed. The count was 52-36, but a change of seven votes would have adopted the protocols.

This is the second major congressional defeat for the President since he took office nearly two years ago. The other was the passage over his veto of the Independent Offices bill by the last Congress. While the St. Lawrence treaty was defeated in spite of the President's advocacy, it was not made a paramount issue by the White House. It is generally agreed by friends and foes of the Court that the long fight has been ended for the present at least, although continuation of activity by some advocates is expected.

It was originally intended that the World Court issue would be before the Senate for some time, but Administration leaders forced the issue in the face of bitter attacks on the part of Father Coughlin, the Catholic priest, and the Hearst newspapers. In addition, the situation in Europe, with many autocratic forms of government, the repudiation of war debts, and the ingenuity and determination of senatorial opponents, were given major credit for defeating the proposal.

Some fear is expressed by relief officials that long debate in the Senate on the huge Works Relief bill will mean that funds for the needy will be exhausted before final action on the measure is taken. Meanwhile, observers point out that it will take many months to spend the five billions requested. They point to the record of present spending agencies to show that PWA, in eighteen months, disbursed only two billion dollars, and that FERA in nineteen months spent or approved the expenditure of about $1,700,000,000.

In other words, the two chief spending divisions have failed to spend four billion dollars in about nineteen months. During this period industry suffered a relapse and recovery apparently stalled. At present, the upward trend seems to be more pronounced, as shown by the latest Federal Reserve Board statistics, but it is expected by some that the new year will see a lessened need for such huge governmental expenditures.

The troublesome soldier bonus question opened up on a new front last week when champions of the bill sponsored by the Legion and those of the Patman bill, already twice approved by the House, opened hostilities. Representative Patman declared that the Legion itself had thrown a "monkey wrench" into the machinery by introducing a rival measure which placed all bonus legislation in jeopardy. He insisted that the Legion measure is a "bankers' bonus bill."

The other measure, introduced by Representative Vinson, seems to have the right-of-way. Its advocates declare that they will not allow the inflationists to use the bonus issue as a "cloak" for "flat money." From a legislative standpoint, the enactment of some bonus legislation is considered a certainty, although the best judgment is that a compromise plan will be worked out. This may restrict payments to needy veterans.

Considerable political strife is certain before this comes about, but undoubtedly the President will veto full payment of the entire bonus obligation at this time. The general idea is that the bonus will pass the House by an overwhelming majority, sufficient to offset a veto. The Senate will likewise pass the bill, but, probably, sustain the veto. After this the compromise will come about. Talk will be heard and much discussion of strategy will result before all this happens, but it looks like the schedule to the writer.

After a six-year investigation of gas and electric utility companies, the Federal Trade Commission suggests sharp regulation of holding companies, and indicates a preference for using taxation in preference to statutory inhibitions. Federal licensing and incorporation acts. This, it was felt would avoid questions of limitation in interstate commerce.

Without going into the specific taxes suggested by the Commission, it might be pointed out that many of the abuses observed in corporate structures in this country in recent years have been attributed to holding companies as distinguished from operating companies.

The reader may be interested in the operatio nof holding companies. Years ago it was the accepted principle in many states that one corporation had no right to own stock in another without specific legislative permission. Gradually the rule was liberalized, and most states now grant charters to holding companies.

To understand the holding company, let us assume that there are in this country five companies engaged in manufacturing a product. A sixth company is organized, not for the purpose of manufacturing the product, but to acquire, if possible, a controlling interest in the stock of the other companies. When this is accomplished, the holding company operates the other units for its own benefit. It frequently charges a management fee, which has little basis in fact, and also organizes other companies to supply the manufacturing companies with necessary materials.

In doing this, the holding company makes profits out of its manipulations, pays dividends, and is able to work up the value of its own stock. Very often those who manage holding companies sell non-voting stock to the public, reserving the voting stock for themselves, and thus, with a small investment, exercise control of industrial giants. When a slump hits the basic manufacturing companies, on which the holding company and its fictitious values are based, nothing can save the investors in the latter.

The holding company has developed with luxuriance in the field of public utilities. Less than a dozen groups, it is said, control three-fourths of the light and power industry of the country, and even these have interlocking directorates. Through consolidation of some services it is possible for a holding company to cut certain expenses and promote operating efficiency, but past experience demonstrates that this is more than offset by the opportunities for stock waterng and other devices to mulct the investor. Moreover, through the operation of a holding company certain social controls and regulations are avoided. Undoubtedly the public utilities companies have been able to escape regulation through this device, and have charged the public rates not justified by the investment of the operating company.

We go into this holding company question because undoubtedly regulation of holding companies will come to the front in the near future, and it is important that the people understand what the shooting is about. It should be understood, of course, that utility companies are not the only ones afflicted with this blight. The device has been used in notable instances by shrewd manipulators to build up railroad systems, as well as other holdings, without the necessity of securing approvals that would otherwise be required by statute.

The ultimate fate of NRA is, of course, not yet known, but the President is said to have made up his mind that it should be strengthened in several major functions, and that codes will be imposed whenever the National Industrial Recovery Board considers them necessary. While the Recovery Act expires automatically in five months, and its constitutionality is now before the Supreme court, the general assumption is that, regardless of what happens, some legislative enactment will make permanent wage and hour provisions and fair trade practices.

The House of Representatives, after a turbulent caucus of the Democratic members, passed the work relief bill, giving the President nearly five billion dollars to spend "in his discretion" and "under his direction." Because of considerable opposition to Secretary Ickes as the administrator of the fund, an amendment to the Administration measure eliminated a sentence empowering the President to extend two years from next June 30th the life of any existing agency. However, the same section gives the President the power to set up new ones to perform similar functions. Under the House measure, the President may organize the spending as he sees fit, use the money for "any useful Federal or non-Federal projects," and may acquire property except "Personal" by purchase or eminent domain, use it as he wishes, and then sell, lease or flood it.

The passage of the measure through the House was a significant victory for the President. It demonstrates the power of a presidential order to a House, most of whose members are pledged to support him. Even the warning that the Supreme court might not approve such a colossal grant of power failed to affect many members. Generally, the idea was that most of the money would spent long before the Court gets a chance to pass on its constitutionality.

BECKER DOES GOOD JOB

The fog horn at Point Cabrillo light station has taken on a new note since the station has been electrically equipped. A light fog on Thursday provided an opportunity for trying it out. It might be described as a light tenor or baritone, descending to bass at the end of the blast. Quite euphonic, so to speak. The old equipment will be retained in case of an emergency. The king of the cattle herd had nothing on the old fog horn for sound effect. —Mendocino Beacon.

Wiring the Point Cabrillo lighthouse was awarded to Robert Becker, Ukiah electrician, and the contract was completed satisfactorily some time ago.

NEW PHONE OFFICE

Ground has been broken at Point Arena for the Pacific Telephone & Telegraph company's new office building, on Main street of that city.

Cloverdale Girding Herself For Annual Citrus Fair, Show

With nine civic and commercial organizations and private institutions pledged to make exhibits, the Cloverdale thirty-sixth annual citrus fair has stepped off to a good start for the '35 exhibition.

To supplement those who have already pledged their support in this way, there are still other local exhibits to be signed, and as of other years, there will be many from out of town.

This year the theme will be the Redwood Empire and exhibitors will use that impulse in carrying out the decorations of their exhibits, selecting historic, interesting and typical scenes and subjects for depiction.

The dates of the fair are Thursday, Friday, Saturday and Sunday, February 21, 22, 23, 24.

Following a custom established a number of years ago the Redwood Empire Publishers' unit will hold its annual meeting in connection with the Citrus fair at Cloverdale on Friday morning, February 22, at 10:30 in the forenoon.

Announcements of the meeting were sent out this week by E. L. Finley, unit president. A matter of importance that will come before the meeting will be the proposal that the newspaper publishers of the Redwood Empire sell combined space as a unit to national advertisers, much as the publishers of southern Oregon are now doing. The session also will be devoted to technical discussion concerning newspaper operation and management.

During the afternoon the publishers will be guests of the Cloverdale Chamber of Commerce at the fair.

Catfish Appears As Lake County's Main Dish For Some Time

Dissatisfied with the recent action of the supervisors, in recommending stringent legislation to govern catfishing in Clear lake, plans are reported under way in Lake county for calling a county-wide mass meeting to protest the action.

Opposition has arisen over what is termed the "ambiguous language of the resolution," which, opponents claim, would practically remove catfish from the bill of fare of all large resorts in the county and ruin the chief summer business of some of the county's restaurants and cafes.

The supervisors' recommendation provides that restaurants, resorts and all eating places may serve catfish, but restricts the amount of dressed fish that may be possessed at a time to 25 pounds. Some resorts, it is said, use a great deal more than 25 pounds in one day and such regulation would work a hardship. The opinion of one attorney is that no proprietor could hire a private fisherman, but would be compelled by the letter of the recommendation to catch his own fish.

The resolution carried the request that it be made unlawful for any person to use a line with more than two hooks and also unlawful to have over 50 pounds of fish in any one single day or to have more than 25 pounds of dressed fish on any single day. It would also be unlawful to sell any catfish excepting that bonafide restaurants and hotels could at any time serve catfish legally taken.

HOPLAND

(Continued from Page 3)

Mrs. Gladys Crist of Santa Rosa was a guest at the R. E. Patterson home last week.

Elijah Dooley was a weekend visitor at the home of Mrs. F. W. Dooley Sunday. Miss Marie Lindley and Wayne Dooley motored to Hopland for the day.

Miss Evelyn Harpe of Ukiah was a weekend visitor at the home of her parents, Mr. and Mrs. Van Harpe.

Mr. and Mrs. Butts of Sebastopol were dinner guests of Mr. and Mrs. L. E. Skelley Saturday evening.

LOANS

to buy
build
repair
modernize

Bank of America loans under the National Housing Act enable you to repair or modernize your home, farm buildings or business property on a convenient repayment basis. These are character loans requiring no guarantors or co-signers. Information about long-term loans for the building and buying of new residential property under Title II of the National Housing Act may be obtained at any Bank of America branch.

BANK of AMERICA
NATIONAL TRUST & SAVINGS ASSOCIATION

MEMBER FEDERAL RESERVE SYSTEM

UKIAH - - *Advisory Board* - - W. P. Thomas, CHAIRMAN - - L. E. Crawford, VICE CHAIRMAN - - James Eddie - - J. R. Figone - - J. C. Johnson - - H. B. Muir
Hugh L. Preston - - *Officers* - - Fred E. Dickey, MANAGER (ASSISTANT TRUST OFFICER)
V. Tantaglia, ASSISTANT CASHIER - - N. Taylor, ASSISTANT CASHIER

CLASSIFIED DIRECTORY of UKIAH HOME-OWNED BUSINESS

"TRADE WHERE YOU SEE THE BELL"

ACCOUNTANTS
D. F. Kendall

ADVERTISING
Dspatch-Democrat Phone 36-W

AUTOMOBILES
Forrest Hughes, Studebaker, Ph. 150

AUTO MECHANICS
P. M. Jung Phone 150

AUTOMOBILE PARTS
E. C. Kraft Phone 72
Redwood Auto Suppy Co. Phone 94

BAKERIES
City Bakery Phone 114
Model Bakery Phone 8
Ukiah Bakery Phone 47-J

BARBER SHOPS
Pat's Barber Shop
Slim's Barber Shop

BATTERY SHOPS
Auto Electric Co. Phone 47-W
Shields & Ericksen Phone 59-J

CIGARS and TOBACCO
Nanette Hofman Phone 761

CLEANERS & TAILORS
French-American Phone 169
Harris Cleaners & Tailors Ph. 404

COAL
M. Vonsen Company Phone 165

CONFECTIONERY
Hofman's Phone 761
Ukiah Sweet Shop Phone 56

CREAMERIES
Ukiah Creamery Phone 522

DAIRIES
Bogner's Dairy Phone 37F2
Ukiah Dairy Phone 67-J

DRUG STORES
E. L. Chelli Phone 595
Gibson Pharmacy Phone 2

DRAYAGE
Anker Drayage Co. Phone 110-J

DRYGOODS
Jamison Bros. Phone 4
Lieurance Stores Phone 155

ELECTRICAL GOODS
R. A. Enright Phone 700
Ukiah Farmers' Club Phone 721

ELECTRICIAN
R. A. Enright Phone 700

FEEDS
Ukiah Feed Store Phone764
M. Vonsen Company Phone 165
Ukiah Farmers' Club Phone 721

FLORISTS
K. N. Hengeveld Phone 290

FRUITS & VEGETABLES
City Market Phone 51
Home Market Phone 705
Jamison Bros. Phone 3
Paramount Market Phone 675
Grand Central Market Phone401
George Wildberger Phone 480

FUEL OIL
Pioneer Oil & Burner Co. 331-J

FURNITURE
B. L. Cleland Phone 68-W
H. & H. Furniture Store Phone 187

GARAGES
North State Garage Phone 152
Palace Hotel Garage Phone 193
Ukiah Garage Phone 126

GASOLINE—Wholesale
RICHFIELD
R. F. Clark, Distributor Phone 450J

GENERAL MERCHANDISE
Jamison Bros. Phone 4
Ukiah Farmers Club Phone 725

GROCERIES
B & G Grocery Phone 282
Cowen's Cash Grocery Phone 416-W
French-American Grocery Ph. 550
Grand Central Market Phone 401
Home Market Phone 705
Jamison Bros. Phone 3
Paramount Market Phone 675
S. E. Mitchell Phone 522
Ukiah Farmers Club Phone 721
Geo. Wildberger Phone 480

GUNSMITHS
Geo. G. David Phone 363

HARDWARE
Barker Hardware Co. Phone 32
Gibson Hardware Co. Phone 171-W
Simoncini-Bechtol Hdw. Phone 104
Ukiah Farmers Club Phone 722

HOTELS
Hotel Cecille Phone 500
Palace Hotel Phone 60

IMPLEMENTS
H. L. Beebe Co.
Holz Co. Phone 283
Ukiah Farmers' Club Phone 725

JEWELRY STORES
Roberts & Bowers Phone 759

LAUNDRIES
Wing Wong Laundry

LIQUORS
DeSenan's Phone 753
Hofman's Phone 761
Martin's Liquor Store Phone 423
Ukiah Liquor Store Phone 756

LOCKSMITHS
Geo. G. David Phone 363

LUMBER
Frank LaPorte Phone 42
Ukiah Farmers Club Phone 724

MAGAZINES
Hansen's Stationery Phone 759
Morty's Phone 497-J

MEATS
City Market Phone 51
Grand Central Market Phone 401
Home Market Phone 705
Paramount Market Phone 675
Ward's Meat Market Phone 64

MILLINERY
Mrs. Bertha Emery Phone 287-J

MILK DEALERS
Bogner's Dairy Phone 37F2
Ukiah Creamery Phone 522
Ukiah Dairy Phone 67-J

OIL BURNERS
Pioneer Oil & Burner Co. Ph. 331-J

PHOTOGRAPHERS
Detrick's Studio Phone 323

PHOTO DEVELOPING AND PRINTING
Detrick's Studio Phone 323

PLUMBING
D. Crinella Phone 26
Fred Kelly Phone 251

PRINTING
Dispatch-Democrat Phone 36-W

PUBLISHING
Dispatch-Democrat Phone 36-W

RADIOS
Geo. D. Merk Phone 47-W
C. A. Bernhard Co. Phone 376-J
Pioneer Oil & Burner Co. Ph. 331-J
Ukah Farmers Club Phone 722

REFRIGERATORS
Barker Hardware Co. Phone 32
C. A. Bernhard Co. Phone 376-J
R. A. Enright Phone 700
George D. Merk Phone 47-W
Pioneer Oil & Burner Co. Ph. 331-J
Ukiah Farmers' Club Phone 725

RESTAURANTS
El Comino Cafe Phone 105
Gardner's Tavern Phone 5
Rainbow Cafe Phone 755
Sportsmen's Lunch
Willard's Lunch
DeSenan's Barbecue Phone 753

ROOFING
Herman Runkel Phone 151-W

SERVICE STATIONS
Auto Service Co. Phone 88
J. P. Mason Phone 159
Ernie Neuhaus Phone 191
Al Santos Phone 277
Scales Service Station Phone 231

SHEET METAL WORK
N. F. Bard Phone 251
J. B. Bradshaw Phone 358

SHEET MUSIC
Hansen's Stationery Phone 759

SHOE REPAIRS
A. Broggi West Church St.

SHOE STORES
Davis Brownbilt Shoe Store Ph. 263

SPORTING GOODS
Barker Hardware Co. Phone 32
Gibson Hardware Co. Phone 171-W
Morty's Phone 497-J
Simoncini-Bechtol Phone 104

STATIONERY
Hansen's Stationery Phone 759
Morty's Phone 497-J

STORAGE
Holz Co. Phone 283

TIRES
Auto Service Co. Phone 88
J. P. Mason Phone 159
Ernie Neuhaus Phone 191
Al Santos Phone 277
Scales Service Station Phone 231
Shields & Ericksen Phone 59-J

TRUCKING
Branson Bros. Phone 159
Mrs. Carrie Nevin Phone 11-F-3

TRUCKS
H. L. Beebe & Co., International
Forrest Hughes, Studebaker 150

VARIETY STORES
Foster's Variety Phone 608

WASHING MACHINES
Barker Hardware Co. Phone 32
Gibson Hardware Co. Phone 171-W
Pioneer Oil & Burner Co. Ph. 331-J
Ukiah Farmers' Club Phone 725

WHOLESALE FOODS
Walter Brown, Kraft Products
Phone 228-W
R. A. Mustard, Old Homestead Bread
Phone 663-W

WOMEN'S WEAR
H. C. Denham
Jamison Bros. Phone 4
Lieurance Stores Phone 155
Mary Louise Shop

STORES IN NEIGHBORING TOWNS
R. O. Foster Talmage
Gavin's Store Potter Valley
Potter Valley Store, Potter Valley
Metzler's Store Hopland
McGee's Cash Store Calpella

Mr. and Mrs. Public

PATRONIZE THE STORES THAT DISPLAY THIS BELL

SUMMONS

In the Superior Court of the State of California, in and for the County of Mendocino.

ADELINE LONG, Plaintiff,

vs.

HARRY LONG, Defendant.

No. 12402

Action brought in the Superior Court of the State of California, in and for the County of Mendocino and the complaint filed in the office of the Clerk of the said County of Mendocino.

LILBURN GIBSON
Attorney for Plaintiff

The People of the State of California Send Greeting to: HARRY LONG, Defendant.

YOU ARE HEREBY DIRECTED TO APPEAR and answer the Complaint in the action entitled as above, brought against you in the Superior Court of the State of California, in and for the County of Mendocino, within ten days after the service on you of this Summons—if served within this County; or within thirty days if served elsewhere.

And you are notified that unless you appear and answer as above required, the said plaintiff will take judgment for any money or damages demanded in the Complaint, as arising upon contract, or she will apply to the Court for any other relief demanded in said Complaint.

Given under my hand and the Seal of the Superior Court of the State of California, in and for the County of Mendocino, this 29th day of October, 1934.

H. M. BURKE, Clerk.
(Seal) 17-8t

NOTICE TO CREDITORS

In the Superior Court of the State of California, in and for the County of Mendocino.

In the Matter of the Estate of EFFIE K. NORTON, deceased.

NOTICE IS HEREBY GIVEN by the undersigned, the executor of the Estate of EFFIE K. NORTON, Deceased, to the creditors of and all persons having claims against said decedent to file them with the necessary vouchers within six months after the first publication of this notice, in the office of the Clerk of the above named Court, or to exhibit them with the necessary vouchers within six months after the first publication of this notice to said executor at the office of Charles Kasch, I. O. O. F. building, Ukiah, Mendocino County, California, which said last named place the undersigned executor selects as the place of business in all matters appertaining to or connected with the said estate of Effie K. Norton, deceased."

First publication in Ukiah Dispatch-Democrat, January 18, 1935.

HARRY E. DEWEY,
As Executor of said Estate
CHARLES KASCH,
Attorney for said Executor 18-4t

REGRETTABLE MISTAKE

Recently an erroneous statement appeared in this paper in a report of justice court proceedings which was not intended as a part of the story and was entirely wrong. In saying that B. O. Coats, who was arrested on a minor offense, had been ordered to leave town, the statement rightfully belonged to another matter. Mr. Coats, a recent arrival in Ukiah, was detained on another matter and the mistake is regretted. He is a respected member of the community and deserves this correction.

TAMALES

Mrs. Lynch's tamales are now on the market. Sold only at her home at 627 Joseph street. Phone 225-M. 8-tfc

Our Want Ads Pay

WHY

Roan Cattle Technically Are in Shorthorn Class

Live stock authorities point out that Shorthorn breeders have not attempted to stabilize the breed at any one definite color or color combination, such as the red and white of the Hereford or the entire black of the Angus, and that the roan markings result from a cross of two accepted Shorthorn colors, wholly red and wholly white. Purebred beef cattle, on display that are roans are invariably Shorthorns for that reason, and so are a characteristic of the breed.

But roan cattle, according to a writer in the Kansas City Star, sometimes can be produced outside the Shorthorn family, such as a cross between a white Holstein bull and an ordinary red cow. Since such a cross would not be an acceptable meat animal, according to live stock standards, being termed a scrub or a grade, it is not seen frequently.

The Scots were among the original developers of the Shorthorn as it is known today and Scotch-bred, or "Scotch-topped," Shorthorns always have been in demand. The Scots preferred the roan marking to the solid red or solid white, so the roan color is almost a characteristic of Scotch bred Shorthorns, although one famous early day Scottish breeder produced only red Shorthorns.

Since the Shorthorn sprang up in the district of Durham in England, first being known by the name of the district, and early importations of the breed into this country were mostly roan, old-time farmers frequently describe a roan animal as a "Durham." The technical description, however, should be Shorthorn.

Why More Accidents in Winter Than in Summer

When winter comes people are forced to spend most of their time indoors. And according to a report of the National Safety Council, says Pathfinder Magazine, the accidents follow them right into the home. Excluding occupational injuries, persons are hurt in summer chiefly on the highways, in sports and under other outdoor circumstances. Of course, the hazards peculiar to cold weather help to send the home accident toll up. Chief among these hazards is icy steps and stairs. Sand and ashes should be sprinkled on the steps if the ice cannot be removed.

Because suffocation and asphyxiation increase in the winter months it is well to remember to keep the home well ventilated. Hazards which exist in the home all the year round are falls, burns, cuts, poisons, firearms, etc. In both 1931 and 1932 the total number of deaths resulting from accidents in the home in this country was 29,000, only 500 less than the total number from auto accidents.

Why Portholes Are Round

Although portholes are, as a rule, made round, there are also square port holes. These, however, usually contain a round porthole within the square one. It is much easier to fit something into a round hole and to make it air and water tight. The cutting of the hole, fitting of the metal, glass, etc., has led gradually toward round portholes. Originally these holes were gun holes, which can be seen in the old galleys of years ago, and also used for oars. When there is a square porthole it is usually closed before going out to sea and the round porthole within it left open.

Why Lion's Roar Carries

The roar of the lion is famous among sounds in nature for its carrying quality. The lion always roars with his head near the ground, knowing that the sound will thus travel along the ground a great distance and terrify his prey. Atmospheric conditions would render the sound more readily heard at a great distance on some occasions than on others.

Why Name "Undertaker" Is Used

An undertaker is defined as one who undertakes to carry out business for another. The word was first used in the sense of one who makes a business of carrying out arrangements for funerals in 1698, "the furnishing of funerals by a small number of men called 'undertakers.'"

Why Common Brick Is Red

Common brick is red because there is iron in the clay. Ordinary white bricks owe their color to lime. Lime and iron make a cream-colored brick. Brown bricks are due to the presence of magnesia and yellow bricks to a combination of magnesia and iron.

Why Called "Palmetto State"

The palmetto grows abundantly in South Carolina, especially along the coast, and is pictured on her coat of arms; consequently, it has given the nickname, the Palmetto state, to the state.

Why Blue Jeans Are So Called

Blue jeans are so called because the garments are made of a cloth called jean and are blue in color. Jean probably took its name from Genoa, where it was exported.

Why Lights Flicker

The apparent flickering of lights outdoors is due to inequalities of the earth's atmosphere. It is the same condition which causes the twinkling of stars.

Why Necktie Is a Cravat

The cravat appears to have originated in the Seventeenth century, taken from the word crabat, a favorite neckwear of the Croatians and Bulgarians.

NOBILITY SHROUDS NEW YORK VALLEY

Once Home of Refugee Who Feared Napoleon.

Syracuse, N. Y.—More than a century and a quarter ago in a valley in central New York, known till this day as Bronder's Hollow, a refugee member of France's nobility, who stood in line as a future king of that country, is said to have sought escape from Napoleon, who was making quick work of his opponents by way of the guillotine.

Here in the forest recesses of hills in a fortress-like mansion hewn from sturdy cherry trees, this Frenchman founded a settlement which after a brief, colorful existence crumbled back into forest wilds to become one of the forgotten villages of this section of New York, according to the Syracuse Post-Standard.

Built Imposing Chateau.

The story had its beginnings in 1808, when a Frenchman who called himself plain Louis Anathe Muller, and who never ventured forth without an armed bodyguard, purchased 2,700 acres of land in this isolated region near Slab City, now Georgetown, and employed 150 men, whom he paid in gold and silver, to construct a palatial, bullet-proof chateau on the summit of the highest hill on his estate.

Beside a stream ½ mile southeast of his homestead, in the valley of Bronder's Hollow, named after John Passon Bronder, one of the men who had accompanied him to this country, the Frenchman who called himself Muller established a village which contained two stores, a mill and a storehouse, as well as numerous dwellings.

During the half dozen years that he lived in this forest mansion, Muller's reticence and eccentric conduct greatly stirred the curiosity of his neighbors and gave rise to many a wild rumor as to his identity. But never by an idle word did he betray his real story, and when after hearing of the collapse of Napoleon's fortunes he departed jubilantly for France, he left in his wake a mystery which never has been explained to the full satisfaction of his central New York acquaintances or their descendants.

Home Destroyed by Fire.

The modern visitor to the site of the old Muller house, which was leveled by fire in 1907, must stretch his imagination to believe that this once was the estate of a French nobleman, says the writer. If he drives along the narrow country road that winds across the hills toward Bronder's Hollow he will pass densely wooded stretches that look as if they never had known the pioneer's ax.

A few bleak, gray farmhouses with desolation staring through their paneless windows, decrepit barns with doors that creak on rusty hinges and the shapeless frames of occasional abandoned automobiles along the way are the only evidence that man ever conquered or cultivated this isolated territory.

When Muller departed for France after the downfall of Napoleon he left his central New York property in the hands of an agent who proved untrustworthy, and two years later, in 1816, he returned to find his house stripped of its rich furniture, his garden covered with weeds and his village forsaken.

After viewing the wreck, he sold the land to Abijah Weston, a New York city merchant, for the sum of $10,500, and then went back to France, where no doubt he reclaimed a prouder name than plain Louis Anathe Muller, and calmly wiped the American chapter off the slate of his life with never a qualm for the throes of curiosity which were bound to torture posterity when it encountered the mystery of Muller Hill.

Popularity of Tel Aviv Grows at Jewish Resort

Jerusalem. — Tel Aviv, Palestine's "boom city," owes its origin to a small group of Jewish residents from the distinctly Arab city of Jaffa, who moved out to the sand dunes north of the city in 1909 and began a garden city.

Since the World war Tel Aviv has witnessed spectacular growth. Today this all-Jewish community, whose name means "Hill of Spring," is second in population only to Jerusalem among the cities of Palestine, and is the most modern town of the eastern Mediterranean region. Continued Jewish emigration to Palestine, much of it from Germany, adds monthly to Tel Aviv's growing population.

At the bathing beach there is a modern casino with jazz bands, and the sands are used for sun bathing by men, women and children—a custom almost unknown in Palestine before the Zionists developed their own city.

Estimate Texas Rangers Have Killed 10,000 Men

Austin, Texas.—Texas rangers have killed 10,000 men, Dr. W. P. Webb, professor of history at the University of Texas, has concluded after years of research in preparation for a history of the celebrated policing force.

Doctor Webb puts that estimate on 100 years of ranger activities. "Arranged in a row, head to foot," he said, "the dead would make a line 11 miles long."

Pigs Is Chicks

Verdigre, Neb. — After sitting for some time on an eggless nest, a hen on the farm of Joseph Lapesh, near here, deserted it and turned her attention to mothering a litter of young pigs.

ANDERSON VALLEY

(Continued from page 3)

regaining her health.

Mrs. Ernest Farrer has been confined to her bed several days from complications following a bad cold.

Mr. and Mrs. H. V. Nichols will go to San Francisco this week where the former will enter a hospital for another operation which, it is hoped, will be the means of restoring his health. Mr. Nichols' host of friends here are wishing him luck.

Mrs. Ray Eubanks and baby are enjoying a two-week visit with Mrs. Eubanks' parents, Mr. and Mrs. C. S. Prather, and both are recovering from bad colds.

Mr. and Mrs. J. T. Farrer are in San Francisco to attend Market Week.

Mrs. Martin Silvers entertained Friday at a bridge luncheon honoring Mrs. D. H. Van Zandt and Mrs. M. C. Gowan, whose birthdays were within a few days of each other. Covers were laid for Mrs. S. E. Dennison, Mrs. A. Ferrell, Mrs. J. Palmer, Mrs. H. T. Bigelow, Mrs. F. A. Rawles, Mrs. D. H. Van Zandt, Mrs. M. C. Gowan and Mrs. Martin Silvers. Bridge prizes went to Mrs. S. E. Dennison, who took first, and consolation to Mrs. Palmer.

George Studebaker, who has been ill some time, suffered a heart attack Friday night that necessitated calling a doctor. He was later reported to be still feeling very poorly.

The Unity club is hoping for a record attendance at their dance February 9 at Apple hall. All arrangements have been carefully made and a pleasant evening is assured.

S. W. Flinn, of the Southern Pacific Albion Lumber company plant, was up over the weekend seeing about extending the P. G. & E. lines to service the north end of the valley and Albion.

Mr. and Mrs. J. H. Palmer, who have been guests of Mrs. Palmer's uncle, J. E. Singley, returned to their home in Modesto Saturday.

Jeanne Slotte, young daughter of Mr. and Mrs. J. W. Slotte, has been confined to her bed with a severe sore throat.

WILLITS NOTES

(Continued from page 2)

from Round valley last week and is receiving medical care.

Personals

Mr. and Mrs. Bey Barnwell spent the weekend visiting relatives in Round valley.

Mrs. Robt. Dryden came up from San Rafael last week for a short visit.

Mrs. Gertie Brady of Fort Bragg is visiting Mrs. Rose Steele.

Mrs. Dollie Whited returned Saturday from a six-week visit in Mendocino city where she was the guest of her son, Dr. C. V. Whited.

County Treasurer Clair Smith and family motored up from Ukiah Sunday afternoon.

Mrs. McCracken left Saturday for a visit in Oakland.

Mr. and Mrs. Frank Whitney are spending the week in San Francisco attending the Market Week exhibit.

Fred Chalfant, our new county recorder, was here Saturday afternoon visiting friends.

Mr. and Mrs. V. Requa were down from Long valley last Saturday doing some shopping.

Mrs. Ida Sawyers returned last week from a three weeks' visit with her mother at Portland, Oregon.

Harvey Reynolds returned yesterday from a business trip to Fresno. He reports the prospects excellent for bumper crops in the northern San Joaquin valley. They have had lots of rain.

Mr. and Mrs. Fred Ogle, Mrs. Margie Dunham and Lawrence Gasper spent several days last week fishing on the Ten Mile river.

Mrs. Rose Dunham and Mrs. Hazel Bendore motored to Santa Rosa last Sunday. Mrs. Dunham took her daughter back to the rose city where the latter is attending business college.

CHRISTIAN SCIENCE CHURCHES

In all Christian Science churches, branches of The Mother Church, The First Church of Christ, Scientist, in Boston, Mass., a Lesson-Sermon will be read Sunday, February 10, on the subject "Spirit."

The Golden Text will be: "Where the Spirit of the Lord is, there is liberty" (II Corinthians 3: 17). Bible selections will include the following passages from Romans 8: 1, 14, 16, "There is therefore now no condemnation to them which are in Christ Jesus, who walk not after the flesh, but after the Spirit. . . . For as many are led by the Spirit of God, they are the sons of God. . . . The Spirit itself beareth witness with our spirit, that we are the children of God."

A passage from the Christian Science textbook, "Science and Health with Key to the Scriptures" by Mary Baker Eddy, will also be included, which reads as follows: "Man understands spiritual existence in proportion as his treasures of Truth and Love are enlarged. Mortals must gravitate Godward, their affections and aims grow spiritual,—they must near the broader interpretations of being, and gain some proper sense of the infinite,—in order that sin and mortality may be put off" (p. 265).

Mr. and Mrs. Walter Faught were in Lakeport the latter part of last week to visit friends and attend to matters of business.

POTTER VALLEY

(Continued from page 3)

week from San Francisco. He has completed the course at the Diesel Engineering school.

Mr. and Mrs. Whiteside and children moved last Friday to Talmage where Mr. Whiteside is employed.

Mrs. Maude Stephens of Lakeport spent Sunday with her sister, Mrs. Pearl Lawrence.

On Sunday, Mr. and Mrs. Gene Shelton had as dinner guests Mr. and Mrs. Frederick Wallace and son Fred, and his fiance, Miss E. Backman of Oakland. Mrs. Wallace is a sister of Mrs. Shelton.

4-H NOTES

(By Mary Helen Ingels)

The regular 4-H meeting was held Thursday, January 31, 1935. We had a candy sale Wednesday, January 30, to raise money for buying a new sewing machine. Six dollars and some cents were made. We expect to have about one more sale to finish paying for the machine. About 15 members were present Thursday and all the leaders were there.

WAYNE P. BURKE
Attorney and Counsellor at Law
Phone 124
Preston Bldg. Ukiah, Calif.

CHAS. KASCH
Attorney and Counselor at Law
Odd Fellows Building
North State St. Ukiah, Calif.

Mannon & Brazier
Attorneys and Counselors at Law
Savings Bank Building
Ukiah, California

Dr. R. A. Milne
DENTIST
Hours 9-12; 1-5 Telephone 249
Rooms 6-7, Hofman Bldg.
Ukiah, 26-26tp Calif.

FULL GOSPEL MEETING

Regular services in the Mission hall, second floor of the Dispatch-Democrat building, are as follows: Sunday school, 9:45 a. m. Preaching services, 11 a. m. Children's Sunday evening services, 6:30, to which all are invited. Evening preaching services, 7:30, with special music. Tuesday evening Bible study, 7:30. Friday evening Young Peoples meeting, 7:30, with the young people in charge of preliminaries; special music.

SEVENTH-DAY ADVENTIST

Corner N. Bush and W. Henry Streets

Sabbath School	9:45 a. m.
Preaching or Study	11:00 a. m.
Young People's Meeting, Sabbath	4:00 p. m.
Prayer Meeting Wednesday	8:00 p. m.

All are cordially invited to these services. 14-tf

Our Want Ads Pay

Round Trip Fares

Between

UKIAH

and

San Francisco

$4.60 21-Day Limit

$5.55 3-Month Limit

Trains leave Ukiah at 4:38 a. m. daily; 11:15 a. m. daily except Sunday; 1:00 p. m. Sunday only; 3:10 p. m. daily

Ask the Agent

Northwestern Pacific

Redwood Empire Route

EPH. WEISS

The wellknown and dependable optometrist, will be at Lamb's Inn, Ukiah, on first Saturday in every month.

Your Eyes Carefully Fitted

DEPARTMENT OF COMMERCE

U. S. COAST AND GEODETIC SURVEY

Tide, Moon, Sun and Planets

TIDES

United States Coast & Geodetic Survey Field Station, 510 Custom House, San Francisco, California, Thomas J. Maher, Commander, C. & G. Survey, Inspector in Charge.

Table shows time and heights of high and low water for the Mendocino Coast, February 9 to 15, 1935:

	Day	HIGH hr. am	HIGH ht. ft.	LOW hr. am	LOW ht. ft.	HIGH hr. pm	HIGH ht. ft.	LOW hr. pm	LOW ht. ft.
Sa	9	3:21	5.9	10:32	0.6	4:59	3.9	9:38	2.4
Su	10	4:13	5.8	11:48	0.5	6:29	3.8	10:45	2.9
		LOW		HIGH		LOW		HIGH	
M	11	----	---	5:14	5.7	0:58	0.2	7:49	4.0
Tu	12	0:04	3.2	6:16	5.6	1:56	0.0	8:50	4.3
W	13	1:17	3.2	7:18	5.6	2:45	-0.1	9:35	4.4
Th	14	2:13	3.1	8:14	5.7	3:27	-0.2	10:13	4.6
F	15	3:00	2.9	8:59	5.7	4:02	-0.2	10:45	4.7

NOTE:—In the above tabulation of the tides the daily tides are given in the order of their occurence, commencing with the early morning tides in the left hand column and the succeeding tides as they occur. On some days but three tides occur, the fourth occuring on the following morning.

The column of heights gives the elevation of each tide above or below the level of the Coast Survey chart soundings. The numbers are always additive to the chart depth.

The data is practically the same for Point Arena Light, Navarro River Entrance, Little River Harbor, Mendocino Bay and Fort Bragg Landing. For Westport subtract 5 minutes from the time and for Shelter Cove add 0.8 ft. to high tide.

SUN

			SR.	NOON	SS
Pacific Std. Time of Sunrise, True local Noon (Sundial noon) and Sunset at Ukiah, California.	Feb.	9	7:12	12:27:11	5:42
	Feb.	16	7:04	12:27:05	5:50

MOON

Pac. Std. Time of Moonrise and Moonset at Ukiah, California.

		Moonrise	Moonset
Feb.	9	10:21 am	0:12 am
	10	11:00	1:21
	11	11:43	2:24
	12	0:34 pm	3:24
	13	1:29	4:15
	14	2:28	4:59
	15	3:28	5:36

Phases of the Moon

First Quarter	Feb. 10	1 am
Full Moon	Feb. 18	3 am
Last Quarter	Feb. 26	2 am
New Moon	Mar. 4	7 pm

PLANETS

February 16—Venus sets 7:32 p. m. Mars rises 10:20 p. m. Jupiter rises 0:48 a. m. Saturn sets 6:02 p. m.

The time of rising and setting for the sun and moon is when the upper limb is on the normal sea horizon. In the valleys the time of rising appears to be later, and that of setting earlier. For the Mendocino coast add 2 minutes to the time at Ukiah.

All of the foregoing astronomical data is taken from American Ephemeris and the time is Pac. Std. Time.

U. S. Coast & Geodetic Survey, Lat. Obs., Ukiah, California,

H. G. WROCKLAGE, Observer in Charge

DISPATCH-DEMOCRAT

Published Every Friday at Ukiah, Mendocino County, California

E. P. THURSTON, Editor and Publisher

Advertising Rates on Application

SUBSCRIPTION RATES:

Per Year ..... $2.50 Three Months ..... $ .80
Six Months ..... 1.50 One Month ..... .30
Single Copies to Non-Subscribers 10 cents

IF WE DIVIDE UKIAH'S WEALTH

If all the wealth in Ukiah was hoarded in a barrel, with the understanding that it would be distributed among the citizens of Ukiah it would be to the profit of every citizen, rich and poor to make the barrel as rich as possible.

Knowing that the contents would be distributed among the citizens here, and that they alone would share in the prize each man, woman and child would strive to pack the barrel as tight as possible. There would be no careless dispatch of money to other cities, where other people would be happy in the distribution of the wealth, foolishly contributed by the people of Ukiah.

The wealth of Ukiah is expressed in money and every citizen has some of it. The barrel into which it can be placed is the commerce of Ukiah. Every time a citizen buys from a Ukiah merchant he puts some of his wealth (money) into the business-barrel of Ukiah. This business-barrel is in turn distributed to our citizens in wages, rents, and other transactions. The larger the barrel and the tighter it is packed the larger will be the share of every citizen.

The distribution of the wealth of Ukiah, however, does not happen all at once. It is in process throughout the year. Every day as citizens trade in Ukiah they add to the sum in the business-barrel, and other citizens, taking it out, pass it around. The only hitch in this endless chain comes when some thoughtless man or woman, after receiving some of Ukiah's wealth sends it through the mails to another city, where it gets into another barrel and is distributed among other people.

ABOUT THE WORLD COURT

American adherence to the World Court has been denied by the United States Senate, although advocated by Presidents Roosevelt, Hoover, Coolidge and Harding.

The Court, however, has completed thirteen years of activity and, without this country, will continue to serve other nations in settling disputes. It offers to those nations that seek it a method of reason instead of a resort to arms to end arguments.

In several instances the Court has rendered opinions on question, that, in other years, might have started wars. The Eastern Greenland case illustrates the point. Public opinion had been aroused in Denmark and in Norway, when the former applied to the Court. Norway made no objection and did not hesitate, at the end to carry out the judgment in Denmark's favor.

In years to come, perhaps, the United States will join this Court or something similar. There is no particular hurry. Time usually brings about all good things and we can afford to wait and see what this nation wants to do in later years.

VISIT MENDOCINO COUNTY SCHOOLS

The citizens of Ukiah and Mendocino county should take it upon themselves to show their interest in the local schools by visiting them. We feel sure that teachers and school officials will be glad to see the parents of the pupils, and there will be a better understanding all around.

Few grown people take enough interest in the work of the schools. There is no more important activity in this community. The teachers who train our children are wielding great influence upon the future of Ukiah. Luckily, most of them are extremely conscientious in their work, but that does not mean they would not be glad to see that the nature of their task is appreciated.

Mrs. Clara L. Evans Funeral On Monday

Funeral services were held in the Cleland Funeral Home last Monday afternoon for Mrs. Clara L. Evans, 63, who died at her home on Ford street Saturday night following an illness of several months.

Mrs. Evans was a native of the Willits section, where she was held in high regard. Her residence in Ukiah had also endeared her to a large circle of acquaintances, who extend their sympathy to the bereaved husband and children.

Rev. Elbert Holland officiated at the services, and Mrs. B. A. Cober sang. Interment was in Ukiah cemetery.

Baptist Church Services Sunday

Interest in the revival meeting grows steadily. Thus far, 12 have been accepted for baptism, and several by letter. Others are coming.

Friday evening Evangelist Phillips will speak on "The Gospel Among the Garos of India." There will be no service Saturday night.

Sunday morning, February 10, Mr. Phillips will speak on the subject, "The Voice of God." In the evening his subject will be, "The Marks of a Christian." Sunday evening will mark the closing service of the revival.

Everybody is cordially invited to attend every service.

C. F. MOSHER, Pastor.

UKIAH-TAHOE CONTRACT

A Marysville firm has been awarded the contract for grading and surfacing two and one-half miles of the Ukiah-Tahoe highway between a point one mile east of Upper Lake and the Manila ranch, which will complete the final link of the Clearlake section of the road. The contract price is $52,732.

Federal Housing Has New Farm Book Issue

"Farm Property Improvement" is the tite of a new booklet recently issued by the Federal Housing Administration at Washington, and can be obtained by addressing a card to the administration. The booklet outlines the adaption of the better housing program to farm conditions and contains answers to many important questions and phases of the housing campaign.

Dealing with the benefits of repairs and renovation of existing buildings and construction of necessary new buildings, it explains how all can be financed under the provisions of Title 1, of the national housing act.

African Missionary At Christian Church

Miss Faith McCracken, missionary of the Christian church, will be at the Ukiah church this Friday evening and will give a talk on her experiences on the dark continent. Miss McCracken has spent many years in Africa, in many parts of the continent, and has a wealth of sidelight views to discuss, which will be not only interesting, but instructive.

Following a basket lunch, given by the Young Peoples society at 6:30, Miss McCracken will begin her talk at 7:30. All are welcome.

CASASSA HEADS GRAPES

Armand Casassa, Santa Rosa vineyardist who has given distinguished service to grape growers of this section, in their efforts to formulate and achieve a AAA agreement, was reelected head of Sonoma county growers at their annual meeting last week.

Bert Hines of Ukiah was elected treasurer of the Redwood Young People's Union when the union met recently in Upper Lake.

Willits Man Wants Probation; Hearing Set This Afternoon

Superior Judge W. P. L. Held will hear the report of Probation Officer A. D. Scott this afternoon on the application of Rex Vantrease of Willits, arrested last week after an automobile accident on the streets of Willits, and booked on a drunk driving charge.

Mrs. W. J. Kiefer of Willits received a broken ankle when the car in which she and her husband were riding collided with Vantrease's car. Following is the story of the accident, as told by the Willits News:

Mrs. Kiefer was riding with her husband coming south when another car, driven by Rex Vantrease of Willits attempted to make a complete turn in the road just ahead of the Kiefer car. Vantrease apparently stalled his engine and his car stopped across the road so that Mr. Kiefer could not get past. Mr. Kiefer states that he was not driving fast but was so close to the Vantrease car that he could not avoid a collision.

The cars did not hit hard, but Mrs. Kiefer had her ankle broken in two places by the shock. Neither car was damaged to any great extent.

Mr. Kiefer, who is a deputy sheriff, placed Mr. Vantrease under arrest and later, after an investigation by Traffic Officer Dick White, a charge of driving while drunk was placed against Vantrease. He was brought to town and given an examination by a doctor and later released on his own recognizance, to appear Monday in the local justice court for a hearing.

On Monday the hearing was postponed until Thursday on account of the inability of District Attorney Gibson to be present. Thursday afternoon Mr. Vantrease appeared in Justice Larson's court for the hearing. On the witness stand he admitted that he had been drinking the day of the accident. He was therefore bound over to the superior court and will be given a hearing in Ukiah next Tuesday.

Mrs. Kiefer was taken to the Howard hospital, where she is still being cared for, as her ankle has not yet been set and it will be several days before she can be out, even on crutches.

Ukiah High Cagers Defeat S. F. 130's

Getting away to a flying start at the high school gymnasium last Friday evening the San Francisco Teachers college basketball team threatened to take Coach Chirstensen's high school boys into camp, only to be tied at the fourth quarter and finally defeated 19 to 24.

The Wildcats displayed remarkable basketball during the entire game and after taking the lead in the final quarter held the visitors to one point.

Ledeboer and Weatherhead led the scoring for the locals with 9 and 8 points respectively. Rawles with 3 and Ford and Ivey with 2 apiece made up the remainder of the points while English and Wilkes made 5 points each for their team. Final score 19 to 24.

In the preliminary, the Ukiah B team defeated the Hopland A's 26 to 17. Led by Dick Davis with 11 points the Bobcats took an early lead and held it throughout the contest. Ashton with 6, Van Dyke with 4, and Russel with 3 were the other main scorers while Walsh played an excellent game at guard. Rosasco made 5 points for the visitors.

Sternberg of Coast Victim of a Stroke

Word has been received from San Francisco that Charles Sternberg, a former resident of this city, is an inmate of a San Francisco hospital, totally paralyzed, which is, indeed, sad news to his many friends in Fort Bragg and vicinity. Charley made this city his home for a good many years and was always an active worker for the best interests and upbuilding of Fort Bragg and was ever ready to respond when called upon to do his share of the labor and responsibility attached thereto, and his good deeds will never be forgotten by his old-time friends, of which he has many.—Fort Bragg Advocate.

Methodist Church Services Sunday

Church school, 9:45 a. m.

Sermon at 11 o'clock. Subject, "Greater Than the Bible."

Anthem by vested choir.

7:30 p. m., Senior and Intermediate Leagues. 7:30., Lincoln Service.

Wednesday 7:30, prayer and Bible study.

MARK PIKE, Minister.

OFFICERS ARE REELECTED

Officers of the Holy Trinity Episcopal church were reelected at the annual dinner of the church. A turkey dinner preceded the election, with Rev. E. H. Benson, rector, presiding.

Mr. and Mrs. Guy Roberts of Talmage were visiting friends in Willits Tuesday evening.

Dairymen Advised to Seek Advantages of Eradication Program

Mendocino county dairymen who fail to take advantage of the Federal government's bovine tuberculosis eradication program are facing heavy losses, is a warning given by Dr. C. U. Duckworth, chief of the state division of animal industry.

Dr. Duckworth said cities are setting up increasing strict regulations against milk from tubercular cows, and farmers failing to eradicate the disease from their herds will experience greater difficulty in marketing their products.

California's eradication program is being carried on under a $2,500,000 federal subsidy, the federal government paying two-thirds of the value of animals slaughtered, up to $20. The farmer absorbs the other one-third.

Check Artist Pleads In Sta. Rosa Today

Edward Woehler, inter-state check artist, who stepped out of the criminally insane ward of the Mendocino State hospital into the arms of Sonoma county authorities a short time ago, is scheduled to make his plea in Superior court at Santa Rosa today on his latest count, by which he "checked" in at that place.

Facing life imprisonment, because of numerous past terms, Woehler is expected to enter the double plea of not guilty and not guilty by reason of insanity. He is represented by Attorney J. N. DeMoe of Santa Rosa.

Released from the state hospital at Talmage, Woehler immediately began a series of attempts to cash in on his art here, according to reports. Stepping out in Santa Rosa, shortly after his release, he found himself short of cash and issued a worthless check to a resort owner there. He was arrested in Ukiah afterwards.

Mendocino Yew Log For East's Archery

Eastern archery enthusiasts may provide a market for Mendocino county yew logs, since the fame of the timber grown in the Branscomb section is being broadcast by the United States Forestry department, as the best bow material produced in the United States.

L. P. Anker of Willits recently received a request from Charles O. Dhonau of Cincinnati, Ohio, for a yew log for that purpose.

Mr. Dhonau, an old friend of Mr. Anker, is interested in archery, and in looking about for suitable material for bows found that the local yew tree were recommended above all other in the country. Mr. Anker will supply the demand through the cooperation of W. S. Melville, proprietor of the Laytonville sawmill, and who knows the class of timber best suited for the purpose.

Oaklander Brought Home for Interment

COVELO, Feb. 5.—Edwin Gibson died in San Francisco, Sunday, and the body was brought here for burial. The funeral was held Wednesday afternoon. Deceased was a native of West Virginia and 76 years of age. He came to Mendocino county in 1885 and settled in Round valley where he lived for a great many years and followed ranching. About 35 years ago Mr. Gibson and W. S. Van Dyke, now of Ukiah, formed a partnership and bought livestock at which they were very successful. After Mr. Van Dyke moved to Ukiah Gibson engaged in the same line of business with Dan English.

Some years ago Mr. Gibson traded his ranch for apartment property in Oakland, which he managed up to very recently. He leaves a widow and two grown daughters.

Cohen Signs First Wrestling Rivals

As the opening-night attraction for his wrestling matches to be staged during the coming months at Dreamland auditorium, Sol Cohen has matched John Webber and Jerry Monahan as the main event in a 1-hour and 30-minute bout, two falls out of three, next Friday night, February 15.

Other matches for the evening are Dee Dutton vs. Harry Johnson, 45 minutes, 2 out of three, and Tony Tillce vs. Joe Kugut, 30 minutes, one fall.

FEDERAL INCOME TAXES

For the convenience of those who are required by law to file federal income tax returns, Deputy Collector B. A. Brady, of the Internal Revenue Service, will be at the Palace hotel, Ukiah, February 27 and 28, to assist taxpayers in preparing their returns. No charge will be made for this service. The matter of filing your income tax return should be given immediate attention in order to avoid penalty and interest.

FLESH GRAFTED TO SAVE CRUSHED ARM

Remarkable Plastic Surgery Feat Rescues Limb.

Campbell, Calif.—Medical science has built a new and living arm for Robert Helstrom, superintendent of the Pacific coast rock-crushing plant here, who last March had his arm torn away in an accident at the plant.

While attempting to remove a rock from a roller, Helstrom's arm was pinned under a belt revolving at a high rate of speed. His screams were drowned by the roar of machinery and he was held, helpless, while the heavy leather wore away the flesh of his arm until it laid bare the bone. Only the arrival of closing hour saved the man's life.

He was rushed to a San Francisco hospital and a remarkable experiment in plastic surgery was undertaken to save his arm. Tendons were patched up and tied together and blood vessels closed temporarily so that they would permit the flow of blood later. Then incisions were made in the man's abdomen, three inches apart and sixteen inches long. The strip of flesh, remaining fastened at both ends to his body, was rolled into a rope. Later it was cut at one end and, still attached to the abdomen at the other, grafted onto the bone of the arm.

When the skin had grown firmly to the arm so that the blood was circulating to that member, the rope was cut loose from the abdomen and the manufacture of the arm was nearly complete.

The nerves are the only thing that are causing anxiety, Helstrom says, but it is thought that they will build up and the brand new arm will be as useful as the old.

The attending doctors were Dr. R. E. Graun of Los Gatos and Drs. G. W. Pierce and G. B. O'Connor, San Francisco.

Bell at Double Wedding Made of Family's Silver

New Orleans.—A double wedding, two generations apart of the Boudreaux family, was recently celebrated on Grand Isle, while a church bell of pure silver, made from the family silver of their ancestors, rang out chimes for the ceremony.

The slow ringing of the bell announced the entrance of the two bridegrooms and the two brides. One of the bridegrooms was Visier Boudreaux, seventy-six. One of the brides was Mrs. Boudreaux, aged eighty, and a descendant of Louis Chighizola, first settler on the island. They celebrated their golden wedding. Their granddaughter, Miss Olga Boudreaux, was the other bride. She was united in matrimony with Bernard D. Arcangelo, of New Orleans. Father Arjonilla, Grand Isle priest, performed both ceremonies.

The elder Boudreauxs were first up to the altar. They renewed their vows. After the younger couple were married, the entire population of the island joined in festivities.

Bell 148 Years Old, Owned by Missouri Man

Rich Hill, Mo.—A bell one hundred and forty-eight years old, highly prized as a relic and with considerable historical lore attached to it, is owned by John D. Moore, oldest continuous resident of Rich Hill.

The bell was made in France in 1786. It was brought to this country by a French trader, who wandered later to the neighborhood of Halleys Bluffs on the Osage river, and founded a fur trading post.

The trader later established a hotel in that vicinity and used the bell in calling boarders to meals. Later the bell became a schoolroom adjunct and did such good work that the outer rim where the clapper struck fell off.

Except for that defect, the bell is in as good a condition as it was when first used.

Fifty-eight years ago Moore came into possession of the relic. He then was teaching school here and used the bell in calling pupils together.

Police to Investigate Purse Snatching Ducks

Fresno, Calif.- Fresno police planned to peer down the gullets and cross-examine members of the famous flocks of ducks at Roeding park, city playground.

The ducks, it became known, were charged with purse snatching.

Mrs. A. Van Fleet of New York, who was spending the summer in California, made the charge before Yosemite national park rangers.

Mrs. Van Fleet embarrassedly explained at a park entrance that she could not pay the entrance fee because the ducks snatched her purse, containing $90, as she rested in Roeding park en route to Yosemite.

Gets First Error Mark in 50 Years

Washington.- For the first time in fifty years the treasury's telegraph office made an error.

It was revealed in connection with the Chicago Federal Reserve District credit survey. Telegrams were sent out offering jobs in the field work to college professors and graduate students. These telegrams offered the jobs at $20 a day. The salary authorized by the treasury, however, was $11.40 a day. It was necessary to send out supplementary wires.

May Open Old Lake-Cloverdale Highway

Last week a petition was presented the Lake county supervisors by a delegation of citizens from the Kelseyville district requesting that the old Big valley to Cloverdale county road be opened in the Lake county section. Sonoma county has kept its portion of the road in repair.

This route is better known as the Squaw creek road and connects with the Cloverdale to Geyser road. It traverses Highland Springs and the Elliott Springs sections.

The Lake county engineer was instructed to report on the matter.

EAST WANTS OUR FEED

Harvey Reynolds of Willits has been informed by federal authorities, who are entrusted with securing feed for stock in the dought stricken areas of the middle west and east, that there is now a market for every available kind of feed and asking that specifications covering the kinds and amounts available be sent immediately. Ranchers in this section having a surplus to dispose of can realize a profit by contacting Mr. Reynolds.

County Treasurer and Mrs. Clair Smith were visiting friends in Willits last Sunday.

WANT ADS

FOR SALE—Rooted zinfandel grape vines, cheap. Bednar Bros., Redwood Valley. Phone 31F3. 21-3tp

ROSE GREENWALD Barber Shop again open at Reeves Canyon Service Station, 10 miles north of Ukiah. Your patronage appreciated. 21

WANTED—Redwood timber on a stumpage basis. Must be accessible by truck. Nevin Bros., Ukiah. 21-3

STEADY WORK—GOOD PAY
SEVERAL choice openings in country and towns for reliable men or women. No capital or experience required. Write MR. THOMAS, Supt., 426 Third St., Oakland, Calif. 20-1

HELP WANTED
Woman: Cooking, Laundry, Housework, Etc. Isolated place Jackson Valley. Couple OK if man wants work outside. Salary: $15.00 month woman; or $25.00 couple; and found. Steady. Box H, Dispatch Office. 20

FOR SALE—Just arrived carload Oregon horses and mules. Weight from 1200 to 1400. All broke to work. Sam Vizgart, Cloverdale, Calif. Phone Cloverdale 119. 19-3t

PIANO BARGAIN—Late model piano located here in the vicinity of Ukiah. Will sell for the balance due on lease. Rental terms will handle. prompt action essential. Must move within 10 days. If interested write C. A. Remington, Adjuster, 1021 J St., Sacramento, Calif. 20-3tc

FOR SALE—16 Hereford, 2-and 3-year-old feeders, $32.50 each; 5 yearling Herefords, $15.00 each; 1 Hereford bull, $35.00. P. H. Anderson, Albion, Calif. 20-6tc

DON'T TAKE CHANCES on a serious or costly accident due to defective brakes. Phil Jung's Garage is fully equipped to service and properly adjust your brakes at a reasonable cost. Opposite library. Telephone 150. 20-3tc

THE FULLER BRUSH CO. wants man with car to look after business in Lake county and part of Mendocino county. Year round work for right man. Must be neat, capable of managing his own business. For particulars write, phone or visit W. J. Howard, 1926 Marin St., Vallejo. Phone 1499W. 19-3tc

USED CARS

1930 DeSoto sedan, $295. Reconditioned. $100 down.
1931 Ford Tudor sedan with trunk. A good buy at $295.
1934 DeLuxe Studebaker Custom sedan, equipped with radio and trunk. Sold for $1235, now $885. 11,000 mileage. A real bargain. See it and drive it. Small down payment with 18 months to pay.
1929 4-door Buck Sedan; 121-inch wheelbase. Priced right.
1928 Essex Tudor Sedan; good running order. $85.00.

FORREST HUGHES
Cars—STUDEBAKER—Trucks
Sales and Service
Office Phone 150 Phil Jung's Garage
Res. Phone 469 Clay and State Sts.

FOR SALE—1200 to 1700 lb. work horses, saddle horses, fresh Jersey cow. Black and white pinto stallion, saddle type, and 1600 lb. Percheron stallion for service. O. F. Elphick, S. State and Cherry Sts. 19-3p

FOR SALE

TO CLOSE ESTATE

Property at 404 South State Street, corner of Clay. For further information, apply to Bank of America N. T. & S. A., Ukiah, Calif. 18